Míriam Lima

Tel: 966075181

Email: mlima@decisoesesolucoes.com

Preço: 129 500 €

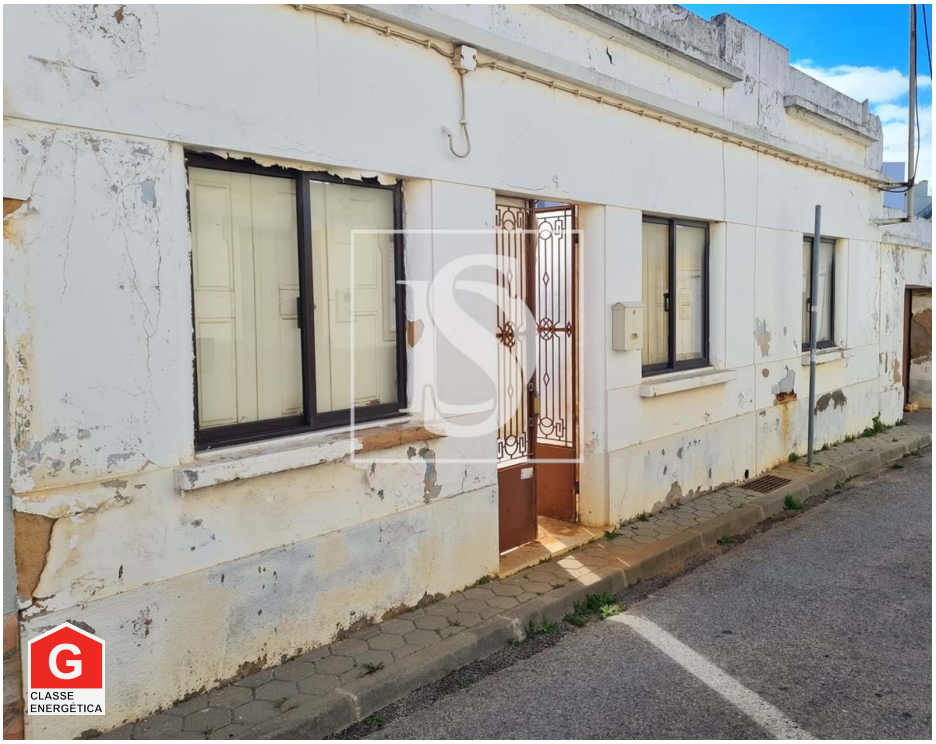

3	2	✖	152 sqm	137 sqm	✔

Ref. DSLGAML2 | Lagoa

House with approved renovation and expansion project in Parchal

Discover your dream getaway in this (already approved) remodeling project of this fantastic villa. With an irresistible price of 149,500.0000, this 3 bedroom, 2 bathroom property has an area of 152 square meters. With a plot of 137 square meters and a total area of 164 square meters, this friendly property offers the perfect space for your family to grow and create unforgettable memories.

Míriam Lima

Tel: 966075181
Email: mlima@decisoesesolucoes.com

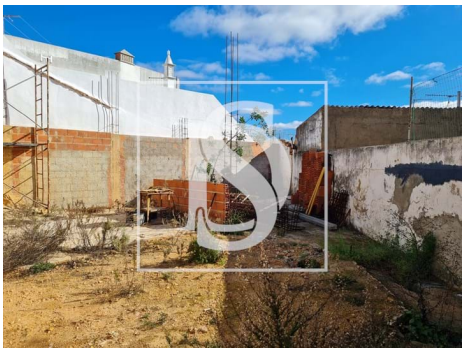

General features

- Double glazing
- Electric garage gate
- Solar orientation: South, East
- Electric shutters
- Energetic certification: G
- Garage