Telma Flores

Tel: +351913161163

Email: telmaflores@decisoesesolucoes.com

Preço: 275 000 €

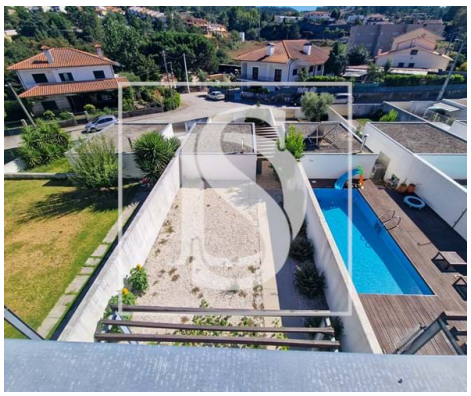

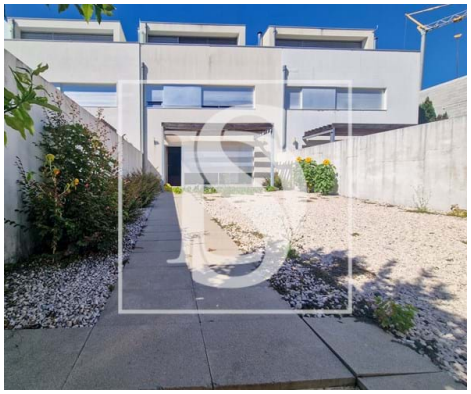

3	3	✖	188,22 sqm	312 sqm	✔	2006

Ref. DSAMTTF6 | Amarante

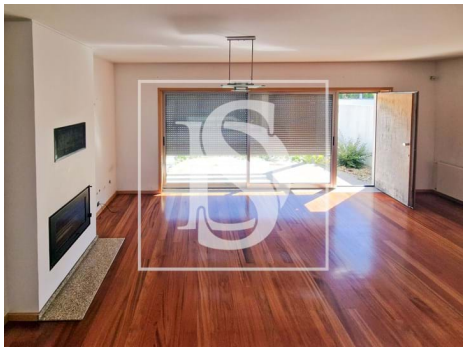

AMI: 9581 | 5 Outubro nº22 4600-044 Amarante, 4600-044, Amarante

Tel: 255431351 | Email: dsamarante@decisoesesolucoes.com

Telma Flores

Tel: +351913161163

Email: telmaflores@decisoesesolucoes.com

General features

- Heated towel rails
- Radiators: Water
- Closed fireplace
- Aluminum frames
- Simple bathtub
- Shower tray
- Garden
- Barbecue
- Thermal acoustic window frames
- Private gross area: 182
- Electric gates
- Floors: 3
- Storage / utility room
- Electric shutters
- Pantry
- Quiet Location
- Parking space
- Solar orientation: North, South, East, West
- Water heater
- Central heating: Firewood
- Fitted wardrobes
- Blinds
- Tilt and turn windows
- Shower Enclosures
- Proximity: Shopping, Restaurants, City, Pharmacy, Public Transport, Schools, Public Swimming Pools, Playground
- Built year: 2006
- Outbuilding area (Ex. garage, etc): 40
- Views: City view, Urbanization view
- Gas: Main grid
- Drive way
- Double glazing
- Electric garage gate
- Main drainage
- Central location
- Energetic certification: D

Telma Flores

Tel: +351913161163

Email: telmaflores@decisoesesolucoes.com

- Balcony
- Garage
- Mains water
- Terrace
- Parking places number: 3