Carlos Meira

Tel: 935817104

Email: carlosmeira@decisoesesolucoes.com

Preço: 180 000 €

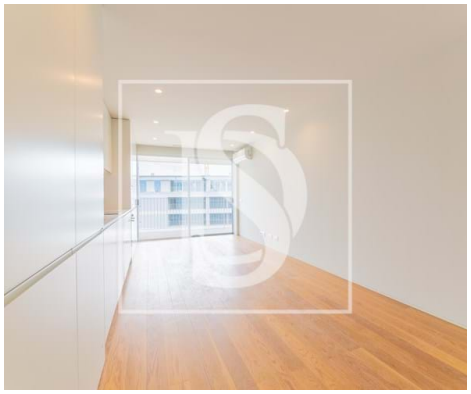

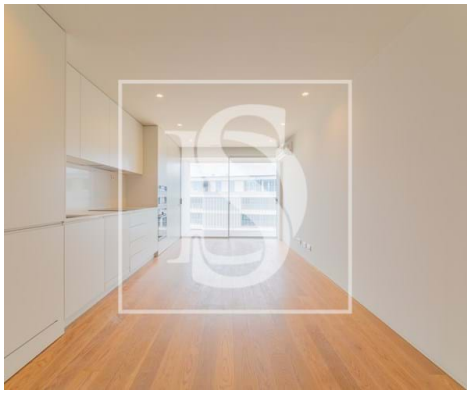

1	1	✖	50 sqm	0 sqm	✖	2024

Ref. DSEPSCM10 | Barcelos

T1 in the "Mereces 718" Development, in Barcelinhos

Excellent 1 bedroom apartment, under construction, close to the center of Barcelos.

• Fully equipped kitchen
• Living room with balcony in all typologies
•Suite
• All bedrooms with built-in closets
• Parking space
• Fiber optic network
• Electric blinds
• Android virtual controller
• Centralized air conditioning system with heat pump

Great location with several services and places of interest nearby. Easy access to other cities such as Braga, Porto, Guimarães and Viana do Castelo, through national roads or motorway, through the A11 access junction, located a few hundred meters away.

Carlos Meira

Tel: 935817104

Email: carlosmeira@decisoesesolucoes.com

LEARN MORE.

CONTACT ME.

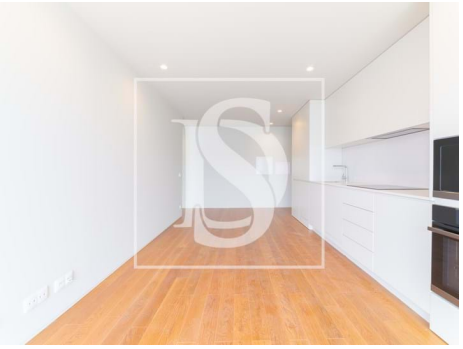

General features

- Refrigerator
- Heated towel rails
- Kitchen: Hob, Oven, Fridge, Microwave, Dishwasher, Exhaust, Combined
- Air conditioning
- Dishwashing machine
- Heat pump
- Thermal blinds
- Thermal insulation
- Microwave
- Extractor Fan
- Heating
- Equipped kitchen
- Fitted wardrobes
- Aluminum frames
- Acoustic insulation
- Garden
- Gym

Carlos Meira

Tel: 935817104

Email: carlosmeira@decisoesesolucoes.com

- Proximity: Shopping, Mountain, Beach, Restaurants, City, Open field, Hospital, Pharmacy, Public Transport, Schools, Public Swimming Pools, Playground
- Built year: 2024
- Outbuilding area (Ex. garage, etc): 16
- Views: Mountain views, City view, Garden view
- Gas: Main grid
- Floors: 1
- Double glazing
- Electric garage gate
- Quiet Location
- Solar orientation: East, West
- Balcony
- Thermal acoustic window frames
- Private gross area: 62
- Electric gates
- Lift
- Kitchenette
- Electric shutters
- Main drainage
- Energetic certification: A
- Mains water
- Parking Space