Daniel Ribeiro

Tel: 918595024

Email: danielribeiro@decisoesesolucoes.com

Preço: 169 000 €

4	2	✖	243 sqm	763 sqm	✔

Ref. DSAMTDR11 | Baião

AMI: 9581 | 5 Outubro nº22 4600-044 Amarante, 4600-044, Amarante

Tel: 255431351 | Email: dsamarante@decisoesesolucoes.com

Powered by CASAFARI CRM

Daniel Ribeiro

Tel: 918595024

Email: danielribeiro@decisoesesolucoes.com

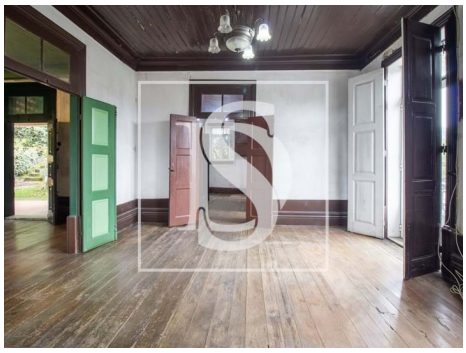

General features

- Views: Countryside views
- Mains water
- Garage
- Energetic certification: F
- Balcony