Rui Silva

Tel: 937872711

Email: ruisilva@decisoesesolucoes.com

Preço: 375 000 €

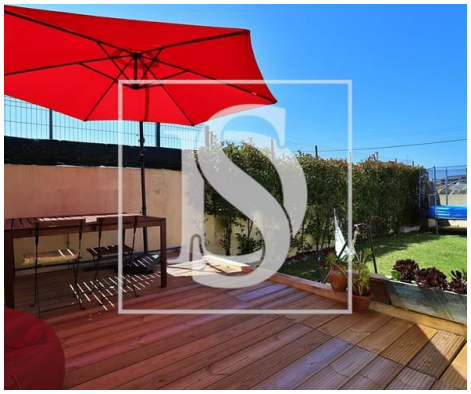

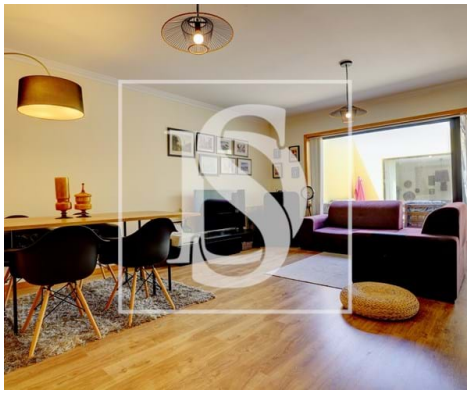

3	3	✖	144,33 sqm	0 sqm	✔	2005

Ref. DSMAINRS2 | Póvoa de Varzim

AMI: 11651 | Rua Augusto Nogueira da Silva nº 723, 4475-679, Maia

Tel: 222409720 | Email: maianorte@decisoesesolucoes.com

Powered by CASAFARI CRM

Rui Silva

Tel: 937872711

Email: ruisilva@decisoesesolucoes.com

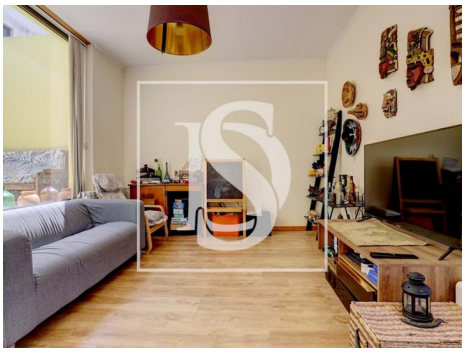

General features

- Heating
- Fitted wardrobes
- Blackout blinds
- Built year: 2005
- Private gross area: 172.50
- Basement
- Electric shutters
- Balcony
- Garage
- Pellet boiler
- Aluminum frames
- Garden
- Outbuilding area (Ex. garage, etc): 50.50
- Floors: 3
- Double glazing
- Energetic certification: E
- Terrace
- Parking places number: 2