Pedro das Neves

Tel: +351927455465

Email: pedrodasneves@decisoesesolucoes.com

Preço: 550 000 €

4	4	✖	189,01 sqm	1029,5 sqm	✖	2023

Ref. DSAVRVCPd44 | Aveiro

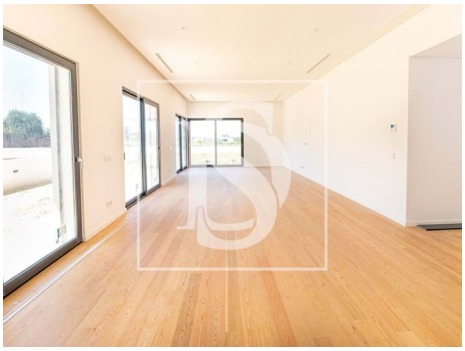

AMI: 16286 | Alameda Silva Rocha,99 A, 3800-385, Aveiro

Tel: 234099272 | Email: aveiro2@decisoesesolucoes.com

Powered by CASAFARI CRM

Pedro das Neves

Tel: +351927455465

Email: pedrodasneves@decisoesesolucoes.com

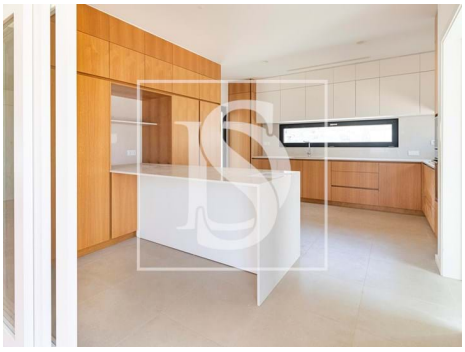

General features

- Extractor Fan
- Air conditioning
- Heat pump
- Thermal insulation
- Proximity: Pharmacy, Public Transport, Schools
- Thermal acoustic window frames
- Private gross area: 247,6
- Electric gates
- Laundry
- Video entry system
- Energetic certification: A
- Kitchen: Hob, Oven, Exhaust
- Laminated floor
- Thermal blinds
- Garden
- Built year: 2023
- Outbuilding area (Ex. garage, etc): 41,66
- Views: Garden view
- Floors: 1
- Drive way
- Double glazing