Pedro das Neves

Tel: +351927455465

Email: pedrodasneves@decisoesesolucoes.com

Preço: 314 500 €

1	1	✖	56,63 sqm	0 sqm	✖	2024

Ref. DSAVRVCPd41 | Aveiro

AMI: 16286 | Alameda Silva Rocha,99 A, 3800-385, Aveiro

Tel: 234099272 | Email: aveiro2@decisoesesolucoes.com

Powered by CASAFARI CRM

Pedro das Neves

Tel: +351927455465

Email: pedrodasneves@decisoesesolucoes.com

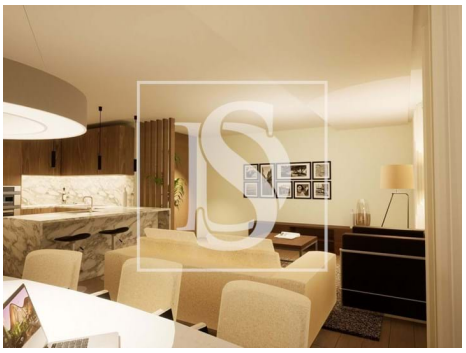

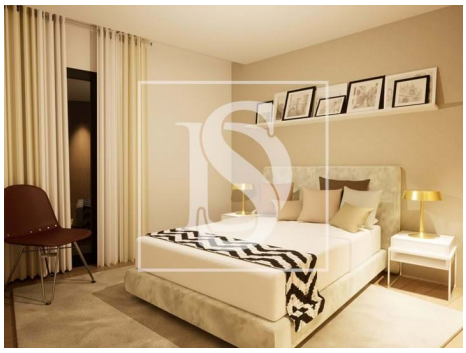

General features

- Kitchen: Hob, Oven, Washing machine, Exhaust, Combined
- Laminated floor
- Thermal insulation
- Built year: 2024
- Views: City view, Garden view
- Lift
- Storage / utility room
- Double glazing
- Security door
- Solar orientation: North, West
- Air conditioning
- Acoustic insulation
- Garden
- Thermal acoustic window frames
- Electric gates
- Drive way
- Video entry system
- Electric shutters
- Energetic certification: A
- Terrace