# Pedro das Neves

**Tel:** +351927455465

**Email:** pedrodasneves@decisoesesolucoes.com


## Preço: 258 500 €

| 1 | 1 | ✖ | 49,37 sqm | 0 sqm | ✖ | 2024 |
|---|---|---|---|---|---|---|

**Ref.** DSAVRVCPd39 | Aveiro

**AMI:**

**Tel: | Email:**

## Pedro das Neves

**Tel:** +351927455465

**Email:** pedrodasneves@decisoesesolucoes.com

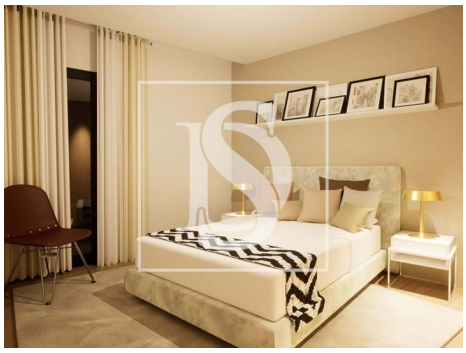

# General features

- Kitchen: Hob, Oven, Washing machine, Exhaust, Combined
- Laminated floor
- Thermal insulation
- Built year: 2024
- Views: Garden view, City view
- Lift
- Storage / utility room
- Double glazing
- Security door
- Solar orientation: North
- Air conditioning
- Acoustic insulation
- Garden
- Thermal acoustic window frames
- Electric gates
- Drive way
- Video entry system
- Electric shutters
- Energetic certification: A