Manuel Ramos

Tel: 918496619

Email: manuelramos@decisoesesolucoes.com

Preço: 498 000 €

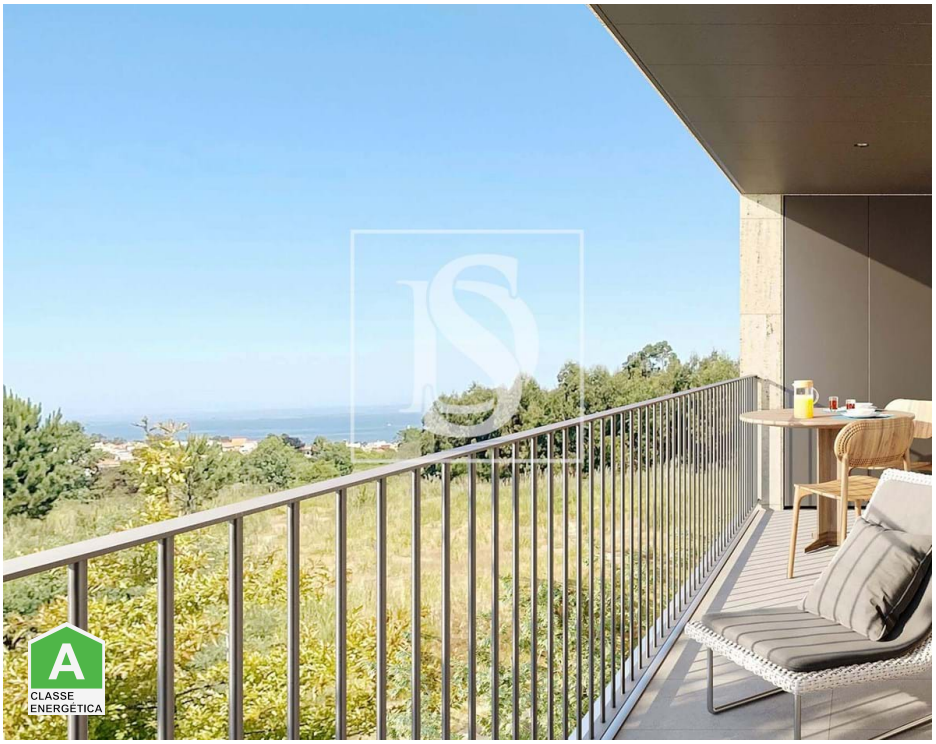

3	3	✖	127 sqm	0 sqm	✔	2024

Ref. DSPRTBMR2 | Vila Nova de Gaia

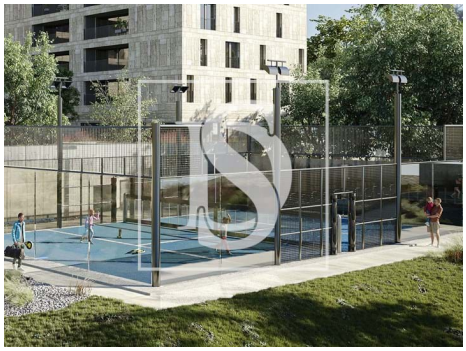

AMI:

Tel: | Email:

Manuel Ramos

Tel: 918496619

Email: manuelramos@decisoesesolucoes.com

General features

- Built year: 2024
- Views: Beach view, Sea views, Countryside views, City view, Pool view
- Private condominium
- Floors: 8
- Kitchenette
- Video entry system
- Electric shutters
- Energetic certification: A
- Mains water
- Garage
- Parking Space
- Private gross area: 136
- Gas: Main grid
- Lift
- Drive way
- Storage / utility room
- Double glazing
- Electric garage gate
- Solar orientation: East, West
- Balcony
- Parking places number: 2