Fatima Mota

Tel: +351960317789

Email: mariamota@decisoesesolucoes.com

Preço: 436 000 €

4	4	✖	248,6 sqm	0 sqm	✔

Ref. DSVNGDOUROFM3 | Vila Nova de Gaia

AMI: 18833 | Alvares Cabral 85 4430-158 Vila Nova Gaia, 4430-158, Vila Nova de Gaia

Tel: 223710937 | Email: gaiadouro@decisoesesolucoes.com

Fatima Mota

Tel: +351960317789

Email: mariamota@decisoesesolucoes.com

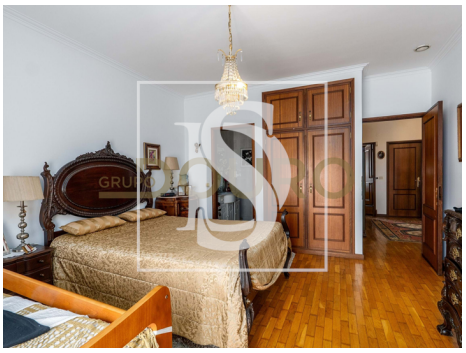

General features

- Central heating: Pre-installed
- Air conditioning
- Equipped kitchen
- PVC frames
- Proximity: Shopping, Restaurants, City, Pharmacy, Public Transport, Schools, Playground
- Outbuilding area (Ex. garage, etc): 97.5
- Views: Garden view, City view
- Laundry
- Conservatory
- Storage / utility room
- Double glazing
- Attic
- Central location
- Sealed land area
- Mains water
- Terrace
- Parking places number: 3
- Fireplace
- Air conditioning pre installation
- Fitted wardrobes
- Garden
- Garden
- Private gross area: 195
- Floors: 2
- Drive way
- Basement
- Video entry system
- Pantry
- Quiet Location
- Parking space
- Energetic certification: B-
- Balcony
- Garage