Manuel Ramos

Tel: 918496619

Email: manuelramos@decisoesesolucoes.com

Preço: 580 000 €

3	3	✖	130 sqm	0 sqm	✔	2023

Ref. DSPRTBMR1 | Porto

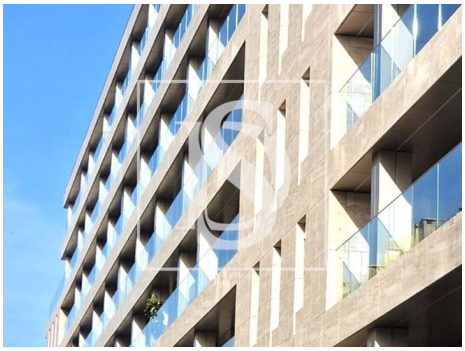

AMI: 23882 | Avenida do Bessa, 298 , 4100-012 Porto, Porto

Tel: 226000008 | Email: portobessa@decisoesesolucoes.com

Powered by CASAFARI CRM

Manuel Ramos

Tel: 918496619

Email: manuelramos@decisoesesolucoes.com

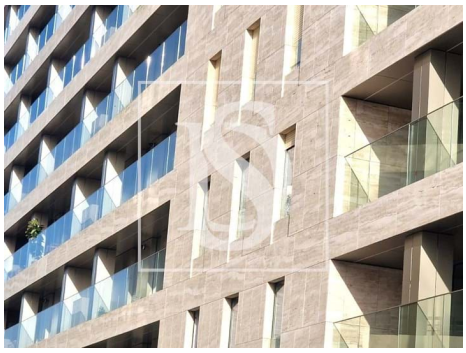

General features

- Built year: 2023
- Private gross area: 145
- Electric gates
- Private condominium
- Floors: 8
- Video entry system
- Energetic certification: B-
- Mains water
- Garage
- Parking Space
- Outbuilding area (Ex. garage, etc): 38.3
- Views: City view, Sea views, Garden view
- Gas: Main grid
- Lift
- Drive way
- Electric garage gate
- Solar orientation: South, West
- Balcony
- Parking places number: 2