Vale do Lobo - Loulé

RENOVATED SEMI DETACHED

Mapro Sociedade Mediação Imobiliária Lda.

Av. Alm. Mendes Cabeçadas · Edifício Mapro · 8135-106 Almancil · Algarve, Portugal
Tel. (+351) 289 390 880 · info@maprorealestate.com
AMI License 317
www.maprorealestate.com

MAPRO | Knight Frank

RENOVATED SEMI DETACHED

A beautifully renovated, single-level, two-bedroom semi-detached villa, ideally situated near Vale do Lobo’s tennis area, within the sought-after golf and beach resort.

This spacious, thoughtfully designed property combines a traditional exterior style with a modern interior, featuring a fully equipped beach-style Bosch kitchen with a separate laundry room, and an expansive open-plan lounge and dining area with high, vaulted ceilings, a cosy fireplace, and patio doors leading to a covered terrace and private pool area.

The villa includes two generous bedroom suites, one of which is a primary suite, along with a guest cloakroom. The interiors are tastefully finished with limestone cement flooring and bathrooms, creating a seamless, cohesive flow throughout.

Outside, the terraced area offers a charming space perfect for al fresco dining and relaxing by the secluded pool. Located within easy reach of all resort amenities, this villa is a perfect lock-up-and-leave holiday home with excellent rental potential.

POA

PRICE

REF **4013**

FACTS & FEATURES

185 sqm	228 sqm	2	3

Ownership Private

Constr. Year 1985

Garden Yes

Swimming Pool Yes

Air conditioning Split Units,Ducted System

Views Pool,Garden

Fireplace Yes

Furnished Not Included

Beach 1.5Km

Golf 2Km

Airport 19Km

IMPORTANT NOTICE: These details are guidelines only. They do not form part of any contract and may change at any time without prior notice.

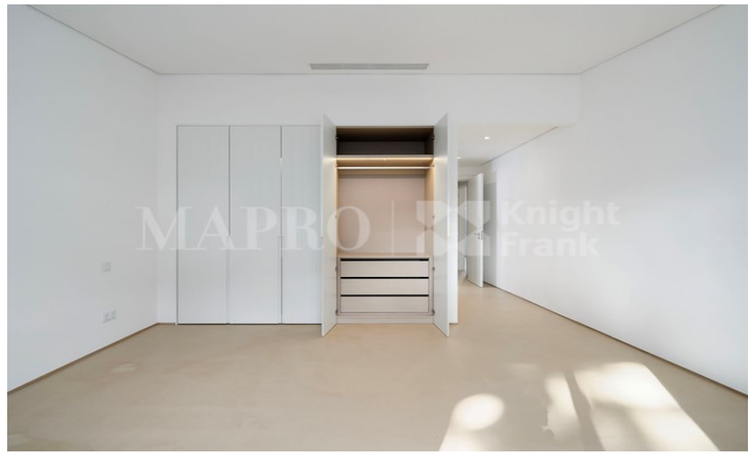

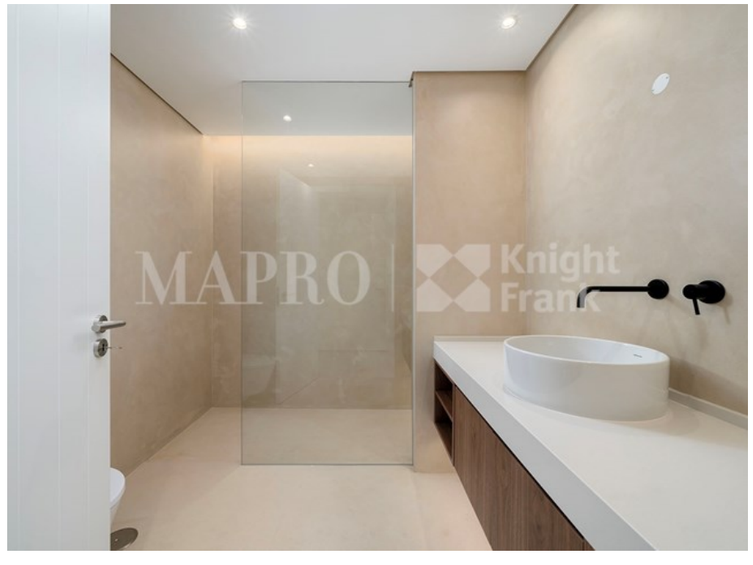

MAPRO | Knight Frank