# Marta Nunes Rodrigues

**Tel:** 931181479

**Email:** martanrodrigues@decisoesesolucoes.com

## Preço: 740 000 €

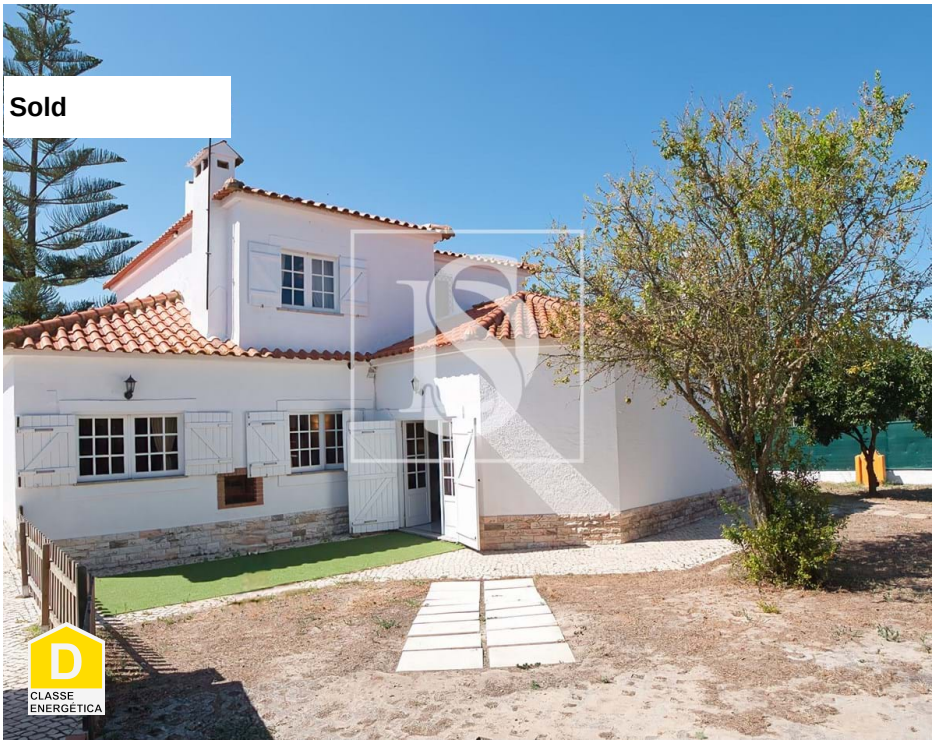

| 5 | 4 | ✔ | 175 sqm | 1100 sqm | ✔ | 1987 |
|---|---|---|---|---|---|---|

**Ref.** DSALVMNR6 | Seixal

## Marta Nunes Rodrigues

**Tel:** 931181479

**Email:** martanrodrigues@decisoesesolucoes.com

# General features

- Fireplace
- Wooden frames
- Wooden Shutters
- Proximity: Beach, Shopping, Restaurants
- Pool
- Built year: 1987
- Private gross area: 185,500
- Gas: Main grid
- Laundry
- Main drainage
- Central location
- Energetic certification: D
- Mains water
- Garage
- Fitted wardrobes
- Simple bathtub
- Garden
- Garden
- Barbecue
- Outbuilding area (Ex. garage, etc): 46,800
- Bar
- Floors: 2
- Pantry
- Quiet Location
- Sealed land area
- Solar orientation: West
- Balcony
- Parking places number: 1