Fátima Costa

Tel: 919696702

Email: fatimacosta@decisoesesolucoes.com

Preço: 480 000 €

3	3	✖	111,24 sqm	0 sqm	✔	2004

Ref. DSMAINFC1 | Vila do Conde

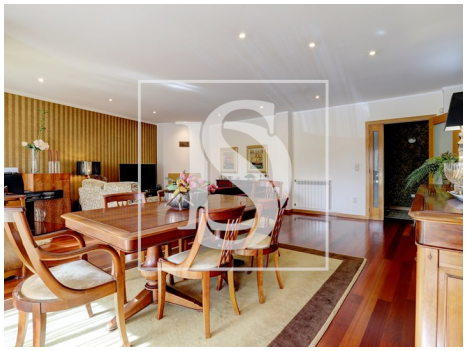

AMI:

Tel: | Email:

Fátima Costa

Tel: 919696702

Email: fatimacosta@decisoesesolucoes.com

General features

- Central heating: Gas
- Fitted wardrobes
- Proximity: Beach, Shopping, Restaurants, City, Pharmacy, Public Transport, Public Swimming Pools
- Outbuilding area (Ex. garage, etc): 48,84
- Private condominium
- Electric garage gate
- Central location
- Balcony
- Parking places number: 2
- Closed fireplace
- Shower tray
- Built year: 2004
- Private gross area: 138
- Double glazing
- Walking distance to beach
- Energetic certification: C
- Garage