Fátima Branco- Consultora Imobiliária

Tel: 967478996

Email: fatimabranco@decisoesesolucoes.com

Preço: 425 000 €

2	2	✖	153 sqm	0 sqm	✖	2003

Ref. DSTVRML49 | Tavira

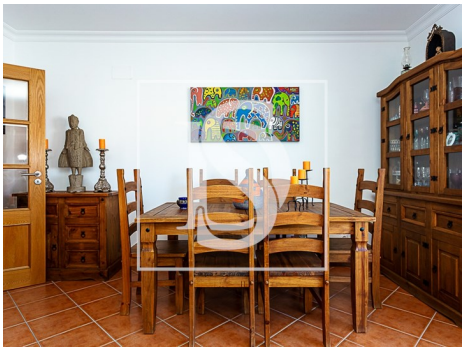

AMI:

Tel: | Email:

Fátima Branco- Consultora Imobiliária

Tel: 967478996

Email: fatimabranco@decisoesesolucoes.com

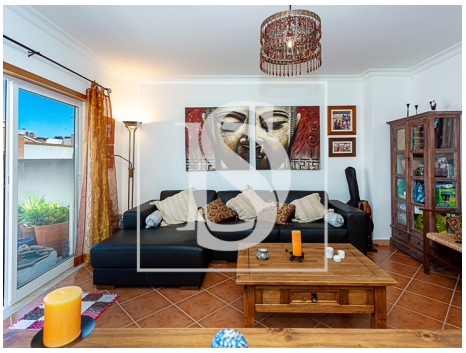

General features

- Water heater
- Kitchen: Oven, Dishwasher
- Closed fireplace
- Fitted wardrobes
- Simple bathtub
- Shower tray
- Proximity: Shopping, Pharmacy, Public Transport, Schools, Public Swimming Pools, Playground, Restaurants, City
- Built year: 2003
- Views: Urbanization view
- Gas tank
- Kitchenette
- Storage / utility room
- Pantry
- Quiet Location
- Solar orientation: East, West
- Balcony
- Extractor Fan
- Central heating: Pre-installed
- Air conditioning pre installation
- Aluminum frames
- Window
- Aluminum Shutters
- Barbecue
- Private gross area: 103,200
- Gas: Bottle
- Floors: 3
- Basement
- Double glazing
- Main drainage
- Energetic certification: C
- Mains water
- Terrace