Patrícia Fontelas

Tel: 910061189

Email: patriciafontelas@decisoesesolucoes.com

Preço: 140 000 €

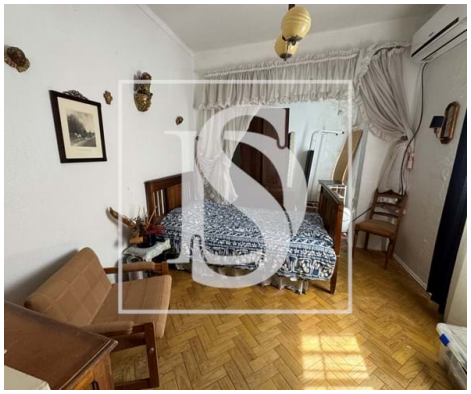

3	2	✖	96 sqm	290 sqm	✔	1967

Ref. DSPDSPAF10 | Ponte de Sor

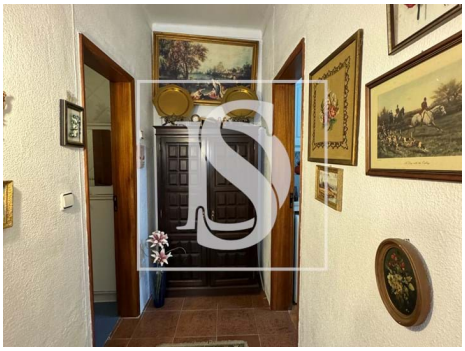

AMI: 16801 | Rua Cardeal Dom António Ribeiro, 1B -. 7400-302 Ponte de Sor, 7400-302, Ponte de Sor

Tel: 242 098 024 | Email: pontedesor@decisoesesolucoes.com

Powered by CASAFARI CRM

Patrícia Fontelas

Tel: 910061189

Email: patriciafontelas@decisoesesolucoes.com

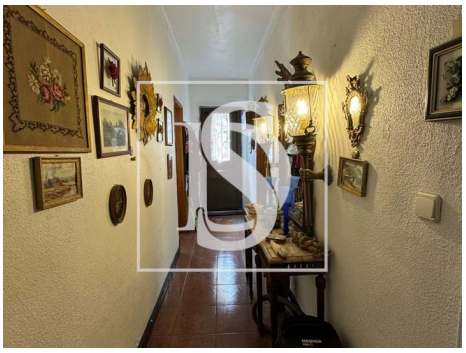

General features

- Proximity: Restaurants, City, Pharmacy, Public Transport, Schools, Public Swimming Pools, Playground
- Outbuilding area (Ex. garage, etc): 17.42
- Views: City view
- Main drainage
- Quiet Location
- Energetic certification: E
- Garage
- Built year: 1967
- Private gross area: 102,42
- Water well
- Attic
- Central location
- Mains water