Miguel Gil

Tel: 964251954

Email: miguelgil@decisoesesolucoes.com

Preço: 92 500 €

3	1	✖	124,76 sqm	588 sqm	✔	1980

Ref. DSTNDMGGL4 | Tondela

AMI: 10122 | Rua Comendador Alberto Cardoso Matos, nº 17 3460-552, 3460-552, Tondela

Tel: 232817102 | Email: renatogomes@decisoesesolucoes.com

Powered by CASAFARI CRM

Miguel Gil

Tel: 964251954

Email: miguelgil@decisoesesolucoes.com

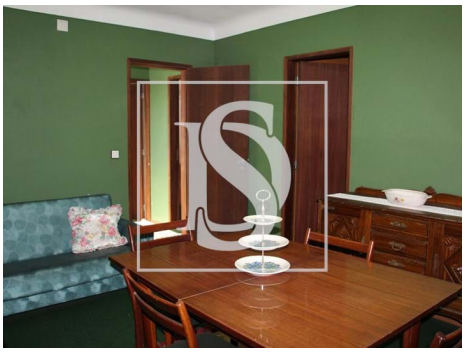

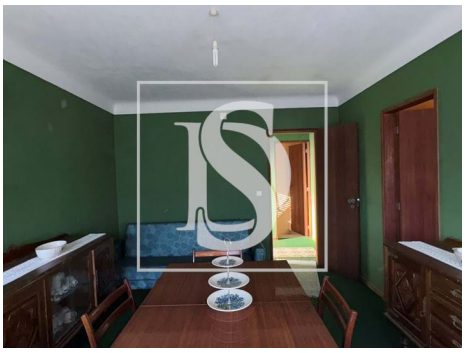

General features

- Kitchen: Water boiler
- Aluminum frames
- Built year: 1980
- Private gross area: 88
- Water well
- Drive way
- Basement
- Pantry
- Quiet Location
- Uninterrupted views
- Solar orientation: North, South, East, West
- Balcony
- Parking places number: 1
- Fireplace
- Proximity: Mountain, Restaurants, Open field
- Outbuilding area (Ex. garage, etc): 137
- Views: Countryside views, Mountain views
- Floors: 2
- Wine cellar
- Storage / utility room
- Bread oven
- Parking space
- Energetic certification: E
- Mains water
- Garage