João Diogo Pinheiro

Tel: +351918178615

Email: joaocpinheiro@decisoesesolucoes.com

Preço: 400 €

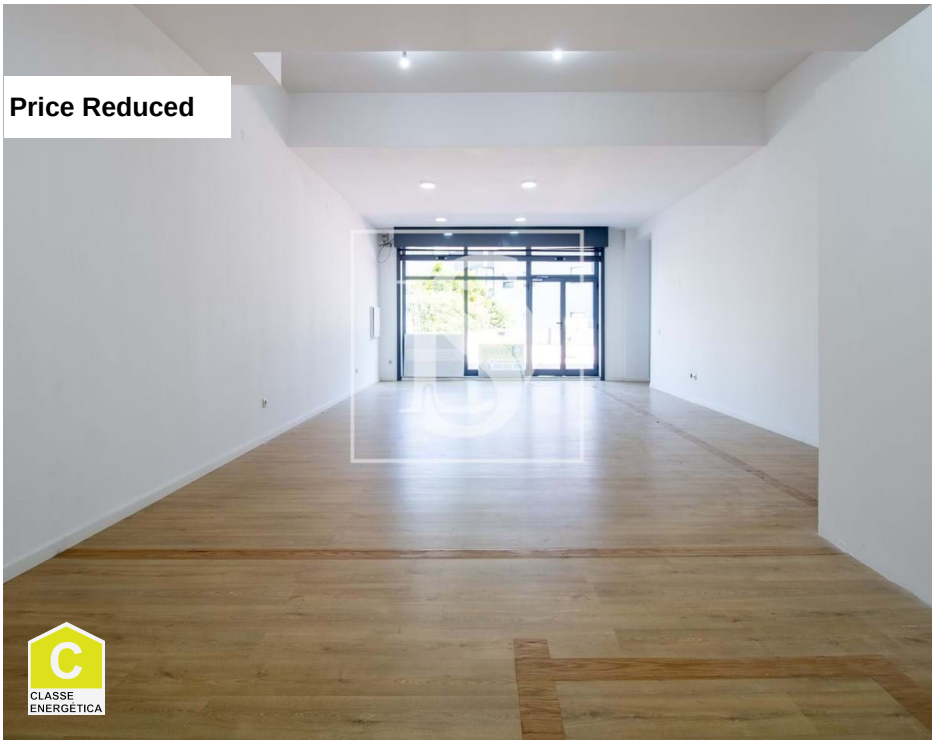

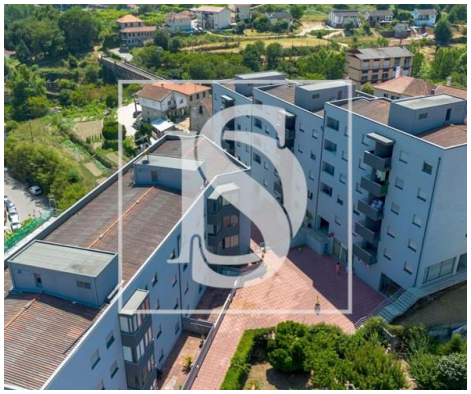

1	✖	74,17 sqm	0 sqm	✖	2000

Ref. DSAMTJD4 | Amarante

João Diogo Pinheiro

Tel: +351918178615

Email: joaocpinheiro@decisoesesolucoes.com

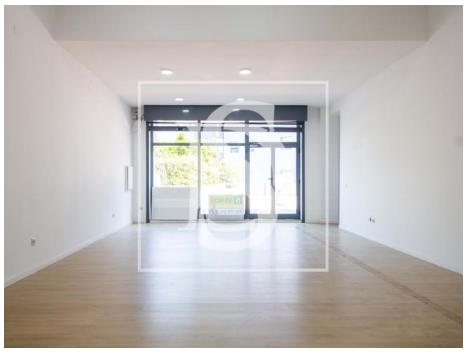

General features

- Built year: 2000
- Private gross area: 84
- Outbuilding area (Ex. garage, etc): 14
- Energetic certification: C