Amilcar Mendes

Tel: 937628689

Email: amilcarmendes@decisoesesolucoes.com

Preço: 140 000 €

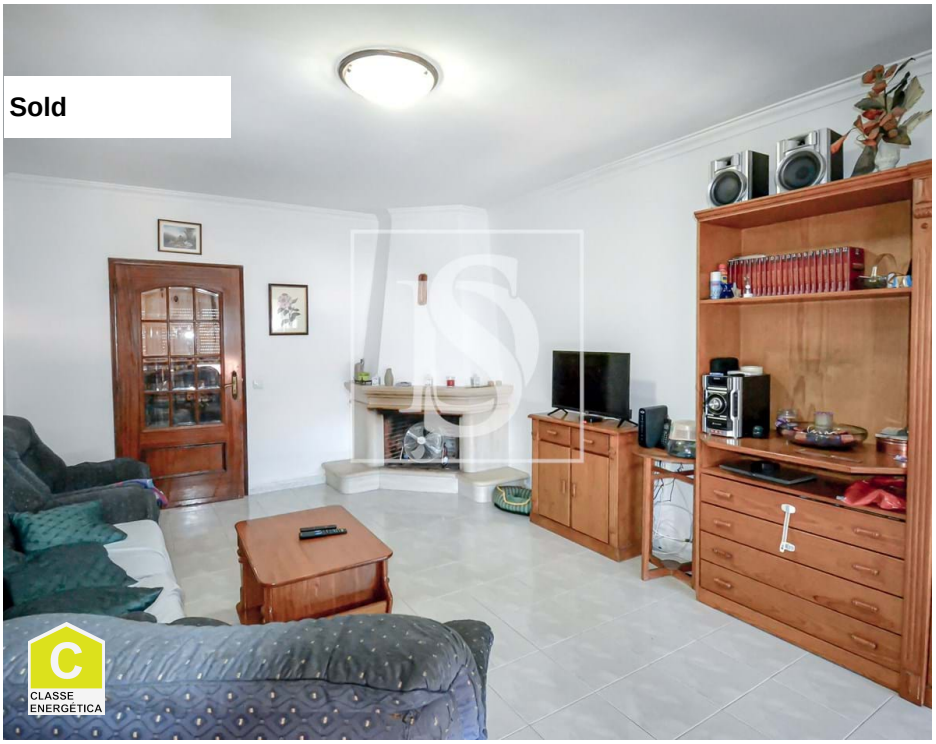

3	2	✖	97,23 sqm	0 sqm	✔	1996

Ref. DSTMRAM7 | Entroncamento

Apartamento T3 Entroncamento - Nª Srª de Fátima

This cozy and well-maintained apartment located in Entroncamento, situated on the 2nd floor, with 3 bedrooms and 2 bathrooms, this property is perfect for those looking for comfort and convenience.

Built in 1996, this apartment is in good condition and has a series of amenities that make everyday life easier. With a gross area of 168.9m², offering plenty of space for the whole family.
Since it has large areas, attic and parking space for one vehicle.

Plus, the central location makes everything even more convenient. With excellent access to schools, supermarkets, restaurants and even the hospital.
Just a few minutes' walk away, you will find varied gastronomic options, such as Burger King, Restaurante Flor de Sal and Restaurante O Ribeiro, ensuring that you never miss a good meal. As well as Lidl to make your purchases.

Book your visit now and discover everything this apartment has to offer.

Amilcar Mendes

Tel: 937628689

Email: amilcarmendes@decisoesesolucoes.com

REF: DSTMRAM7
LIC AMI: 14248
EC: C

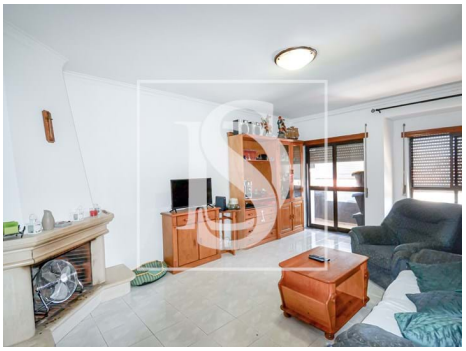
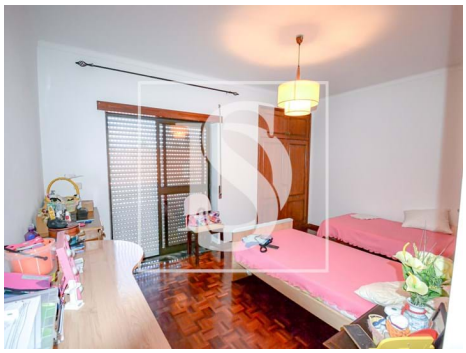

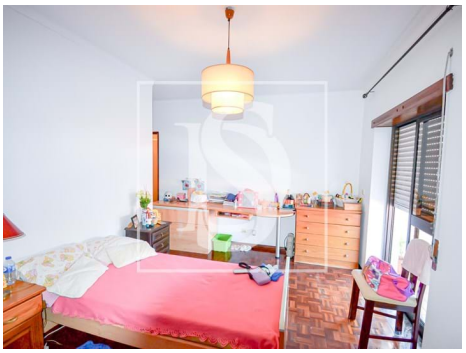

General features

- Heating
- Equipped kitchen
- Proximity: Restaurants, City, Hospital, Pharmacy, Public Transport, Schools, Public Swimming Pools, Playground
- Outbuilding area (Ex. garage, etc): 51.9
- Views: Garden view, City view
- Gas: Main grid
- Conservatory
- Double glazing
- Fireplace
- Fitted wardrobes
- Built year: 1996
- Private gross area: 117
- Electric gates
- Drive way
- Storage / utility room
- Pantry
- Central location

Amilcar Mendes

Tel: 937628689

Email: amilcarmendes@decisoesesolucoes.com

- Attic
- Energetic certification: C
- Balcony
- Parking places number: 1
- Mains water
- Garage
- Parking Space