Bruna Almeida- Diretora Comercial

Tel: 913036816

Email: brunaalmeida@decisoesesolucoes.com

Preço: 275 000 €

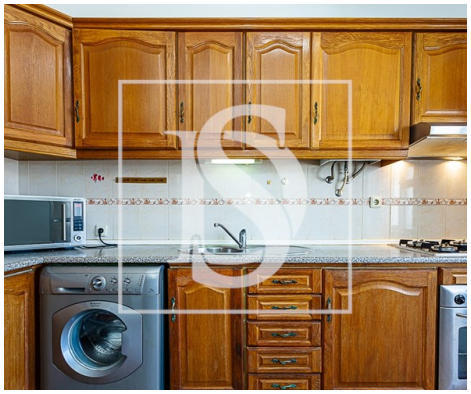

3	2	✖	78,84 sqm	0 sqm	✖	1981

Ref. DSTVRML156 | Tavira

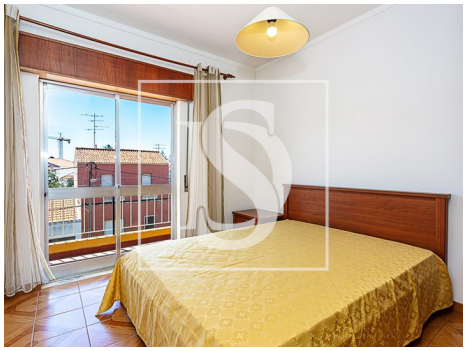

AMI: 13294 | Rua José Pires Padinha nº174 8800-354 TAVIRA, 8800-354, Tavira

Tel: 281324548 | Email: marianalloyd@decisoesesolucoes.com

Powered by CASAFARI CRM

Bruna Almeida- Diretora Comercial

Tel: 913036816

Email: brunaalmeida@decisoesesolucoes.com

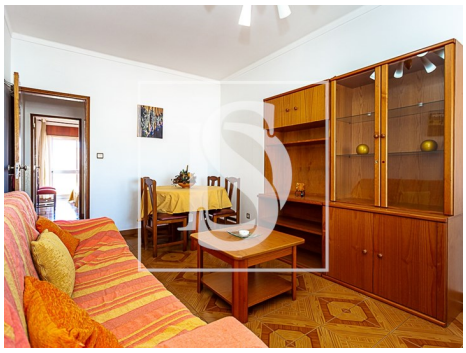

General features

- Fitted wardrobes
- Single Glass
- Private gross area: 98,14
- Conservatory
- Central location
- Mains water
- Shower tray
- Built year: 1981
- Views: City view
- Pantry
- Energetic certification: D
- Balcony