Amilcar Mendes

Tel: 937628689

Email: amilcarmendes@decisoesesolucoes.com

Preço: 265 000 €

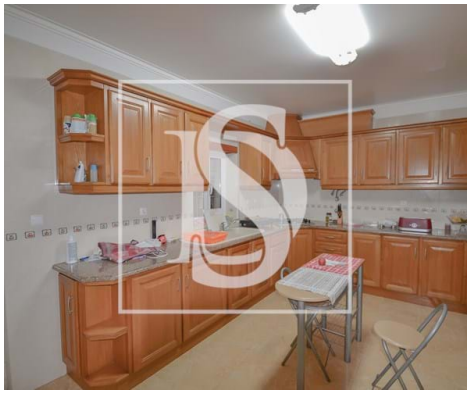

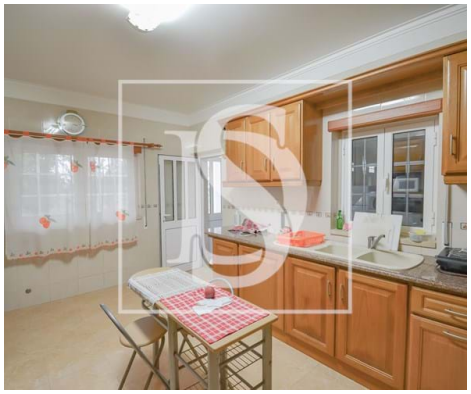

3	2	✖	166,64 sqm	1280 sqm	✔	2005

Ref. DSTMRAM5 | Tomar

Moradia Carvalhos Figueiredo 5 min de TOMAR

Situated in Carvalhos de Figueiredo, close to the city of Tomar, this charming 3-bedroom, 2-bathroom villa is looking for new owners.
With a price of €265,000, this used property is perfect for those looking for a cozy home in a quiet location and just 5 minutes from Tomar. With a total area of 1280 m2, this property offers a generous living area of 166.64 m2, ensuring more than enough space for the whole family. It also has a garage for 2 cars and an annex.

This property is an excellent option for those looking for a welcoming home in a quiet, family-friendly area. Don't miss the opportunity to put down roots in this historic and peaceful neighborhood, where the importance of education and community are the pillars that support daily life.

Schedule a visit today and discover what this property has to offer!

REF: DSTMRAM5
LIC AMI: 14248
CE: F

Amilcar Mendes

Tel: 937628689

Email: amilcarmendes@decisoesesolucoes.com

General features

- Water heater
- Equipped kitchen
- Garden
- Thermal acoustic window frames
- Private gross area: 231.8
- Floors: 2
- Storage / utility room
- Quiet Location
- Mains water
- Terrace
- Parking places number: 2
- Extractor Fan
- Fitted wardrobes
- Built year: 2005
- Outbuilding area (Ex. garage, etc): 67.25
- Views: Countryside views
- Drive way
- Double glazing
- Energetic certification: F
- Balcony
- Garage

Amilcar Mendes

Tel: 937628689

Email: amilcarmendes@decisoesesolucoes.com