Mariana Lloyd- Diretora de Loja

Tel: 924321974

Email: marianalloyd@decisoesesolucoes.com

Preço: 700 000 €

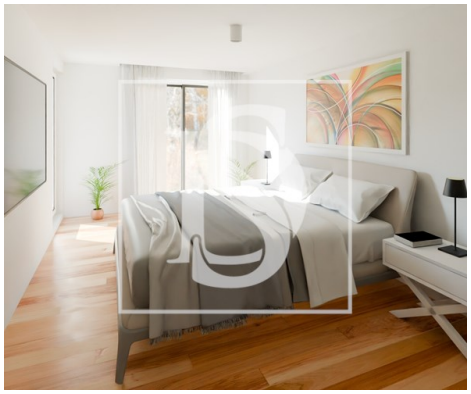

4	4	✖	259,64 sqm	0 sqm	✔	2025

Ref. DSTVRML5 | Tavira

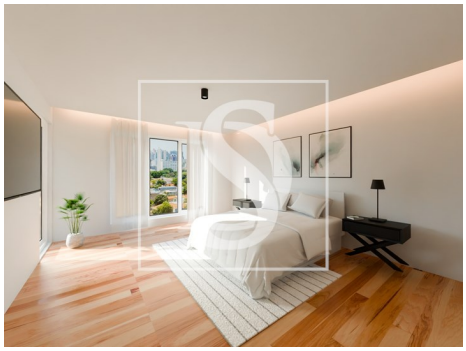

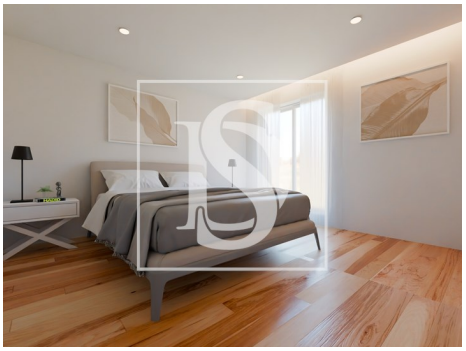

AMI: 13294 | Rua José Pires Padinha nº174 8800-354 TAVIRA, 8800-354, Tavira

Tel: 281324548 | Email: marianalloyd@decisoesesolucoes.com

Powered by CASAFARI CRM

Mariana Lloyd- Diretora de Loja

Tel: 924321974

Email: marianalloyd@decisoesesolucoes.com

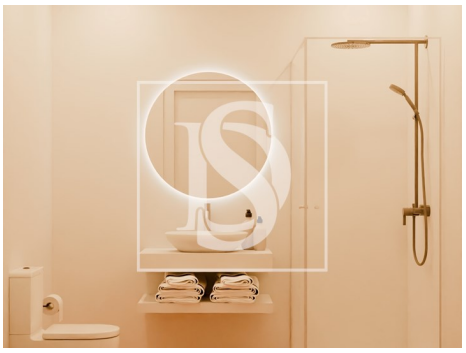

General features

- Refrigerator
- Water heater
- Central vacuuming pre installation
- Air conditioning
- Washing machine
- Fitted wardrobes
- Laminated floor
- Aluminum frames
- Built year: 2025
- Solar system
- Electric gates
- Smoke extractors
- Drive way
- Video entry system
- Electric shutters
- Main drainage
- Central location
- Solar orientation: North, South
- Microwave
- Extractor Fan
- Kitchen: Hob, Oven, Fridge, Freezer, Dishwasher, Washing machine, Exhaust, Water boiler
- Equipped kitchen
- Dishwashing machine
- Walk-in wardrobe
- Alarm pre installation
- Proximity: Shopping, Restaurants, City, Pharmacy, Schools, Public Swimming Pools
- Thermal acoustic window frames
- Views: Sea views, City view
- Gas: Main grid
- Floors: 3
- Basement
- Double glazing
- Electric garage gate
- Quiet Location
- Energetic certification: A+

Mariana Lloyd- Diretora de Loja

Tel: 924321974

Email: marianalloyd@decisoesesolucoes.com

- Balcony
- Garage
- Mains water
- Terrace
- Parking places number: 2