Ana Cristina Silva

Tel: 936639532

Email: anacsilva@decisoesesolucoes.com

Preço: 200 000 €

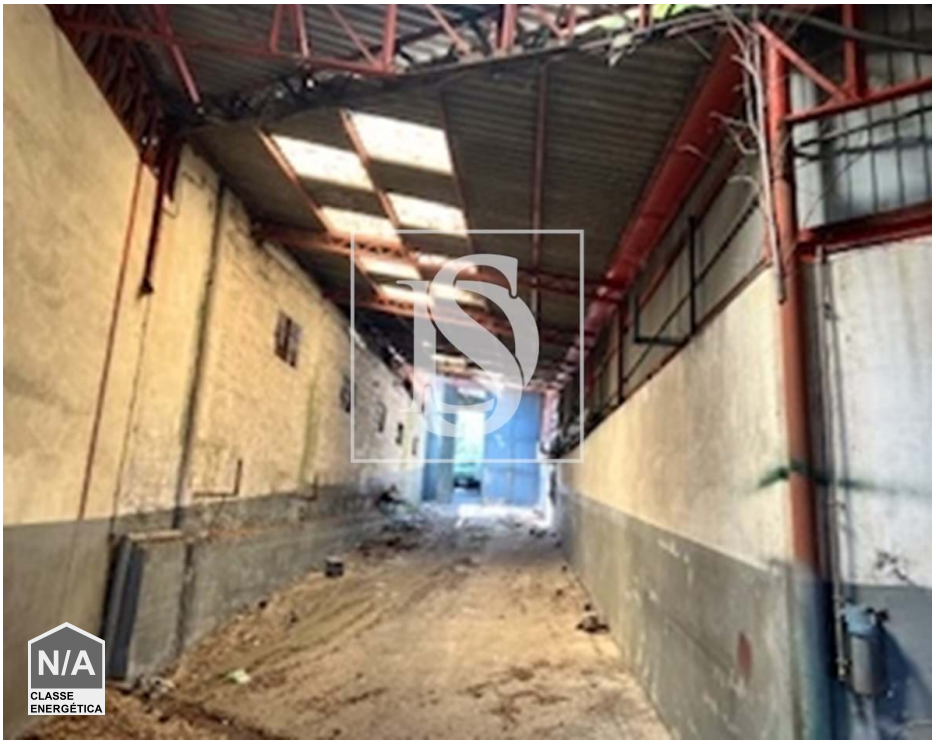

1	✖	110 sqm	1100 sqm	✖	1965

Ref. DSPFRAS5 | Paços de Ferreira

Warehouse in Carvalhosa

Warehouse for industrial activity in Carvalhosa.
Property to be restored, but also with the possibility of being transformed into a residential area, which will be close to the group of schools in Carvalhosa, pharmacy, restaurants, pastry shops and street shops.
This warehouse is as versatile as your imagination.
Book your visit now, whatever your idea.

(Excluded from the SCE, under paragraph c) of article 4 of decree law no. 118/2013 of 20 August)

AMI:

Tel: | Email:

Ana Cristina Silva

Tel: 936639532

Email: anacsilva@decisoesesolucoes.com

General features

- Proximity: Pharmacy, Public Transport, Schools
- Private gross area: 110
- Septic tank
- Energetic certification: Exempt
- Built year: 1965
- Water well
- Main drainage
- Solar orientation: North, East