Bruna Almeida- Diretora Comercial

Tel: 913036816

Email: brunaalmeida@decisoesesolucoes.com

Preço: 650 €

4	4	✔	113,2 sqm	0 sqm	✔	2011

Ref. DSTVRML153 | Tavira

AMI: 13294 | Rua José Pires Padinha nº174 8800-354 TAVIRA, 8800-354, Tavira

Tel: 281324548 | Email: marianalloyd@decisoesesolucoes.com

Bruna Almeida- Diretora Comercial

Tel: 913036816

Email: brunaalmeida@decisoesesolucoes.com

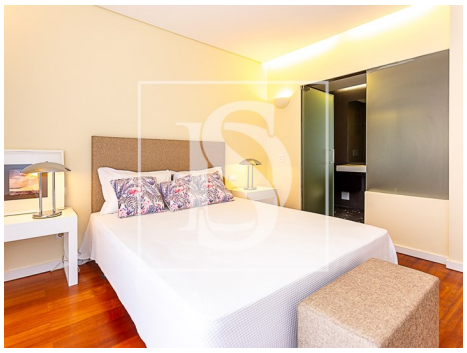

General features

- Pool
- Thermal acoustic window frames
- Views: Beach view, Pool view, Urbanization view, Sea views, Countryside views, Mountain views
- Gas: Main grid
- Smoke extractors
- Laundry
- Basement
- Video entry system
- Electric shutters
- Automatic irrigation
- Main drainage
- Central music system
- Sealed land area
- Uninterrupted views
- Solar orientation: East, West
- Balcony
- Terrace
- Parking places number: 1
- Built year: 2011
- Solar system
- Electric gates
- Private condominium
- Floors: 4
- Drive way
- Storage / utility room
- Double glazing
- Electric garage gate
- Pantry
- Quiet Location
- Parking space
- Security door
- Energetic certification: A
- Mains water
- Renovation year: 2024
- Garage
- Parking Space

Bruna Almeida- Diretora Comercial

Tel: 913036816

Email: brunaalmeida@decisoesesolucoes.com