Pedro Lafaia

Tel: 934475614

Email: pedrolafaia@decisoesesolucoes.com

Preço: 165 000 €

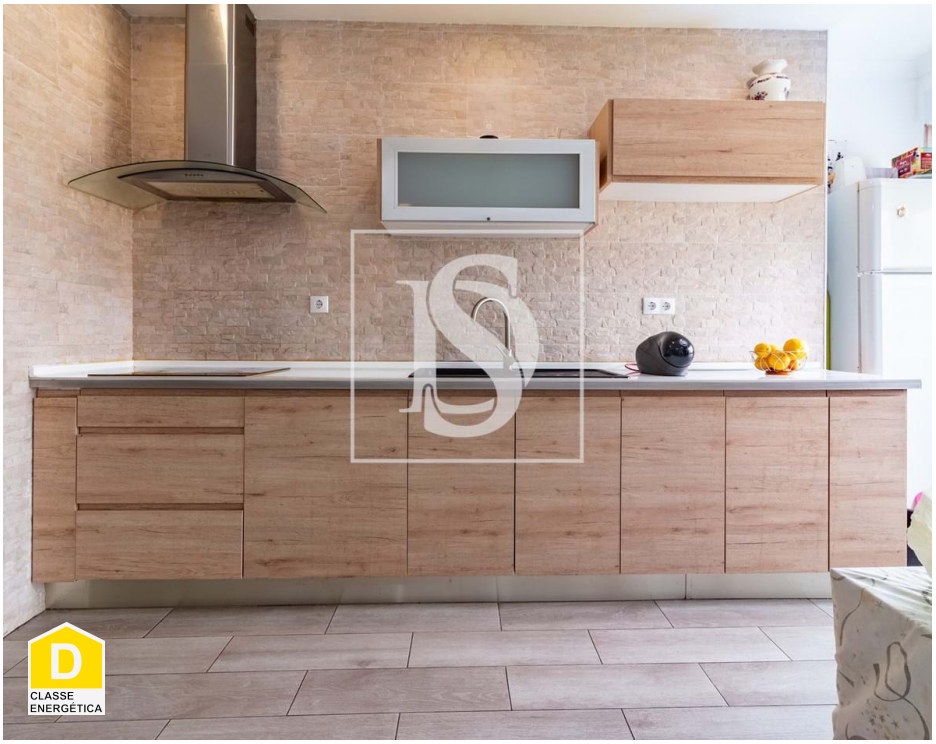

2	1	✖	47,12 sqm	0 sqm	✖	1986

Ref. DSLXPNJPF3 | Vila Franca de Xira

T2 with Terrace in Forte da Casa

We offer a 2 bedroom apartment in Forte da Casa, ideal for those looking for a functional and well-located space. With a gross area of 53m² and a gross dependent area of 23m², this property offers a practical and welcoming layout.

Property Features:

• Open-space living room and kitchen
• 2 well-sized bedrooms
• 1 full bathroom
• 1 Pantry
• Spacious terrace, perfect for leisure moments
This apartment is located in a privileged area with several amenities nearby:
Bus stop at the door, facilitating access to public transport
Nearby garden, ideal for outdoor activities
School nearby, perfect for families with children
Extensive local commerce, providing various service and shopping options.

AMI: 9358 | Rua das Musas, Passeio dos Cruzados 2.01.01 G - Loja 5 - Parque das Nações, 1990-171, Lisboa

Tel: 215890714 | Email: parquenacoes@decisoesesolucoes.com

Powered by CASAFARI CRM

Pedro Lafaia

Tel: 934475614

Email: pedrolafaia@decisoesesolucoes.com

Don't miss the opportunity to live in a place that combines practicality and convenience.
Book your visit now and discover this excellent apartment in Forte da Casa!

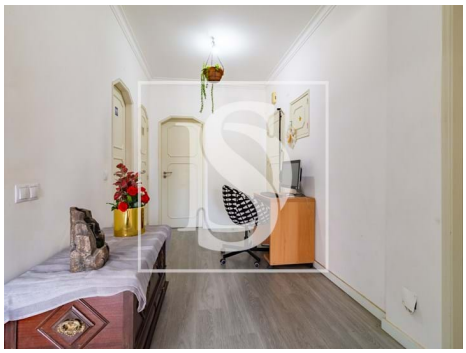
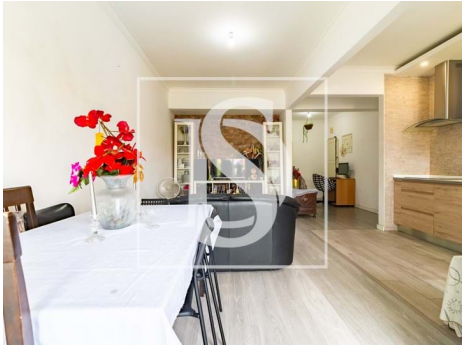
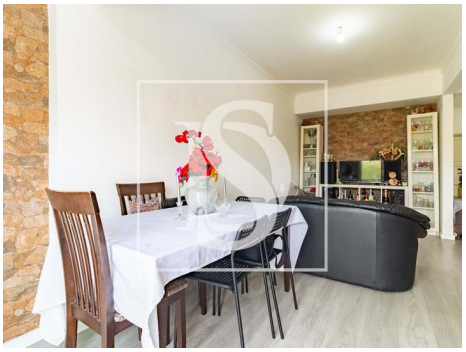

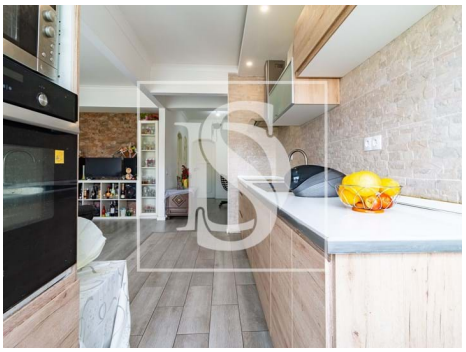

General features

- Proximity: Restaurants, Pharmacy, Public Transport, Schools
- Outbuilding area (Ex. garage, etc): 23
- Storage / utility room
- Energetic certification: D
- Built year: 1986
- Private gross area: 52.35
- Double glazing