Nelson Machado

Tel: 913269729

Email: nelsonmachado@decisoesesolucoes.com

Preço: 485 000 €

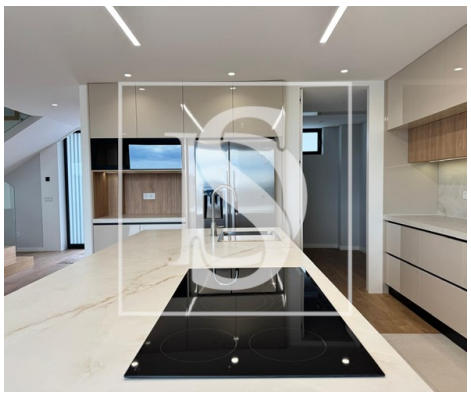

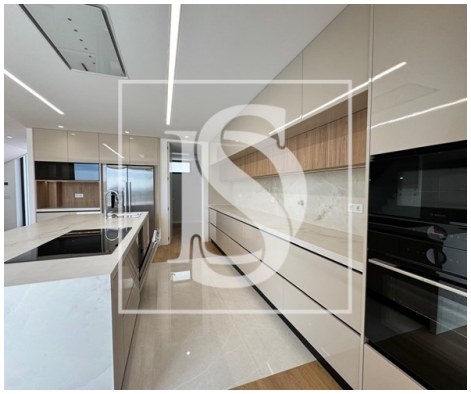

3	3	✖	220,8 sqm	261,3 sqm	✔	2024

Ref. DSBCLCNM6 | Barcelos

3 bedroom villa with luxury finishes in Barcelos

3 bedroom villa with luxury finishes in Barcelos

Magnificent villa, located in a gated community, with high quality finishes, where everything has been thought out in detail to ensure greater comfort and quality of life.

Located in a quiet area, just a few minutes from the city center, this house offers everything you need for your day-to-day life. Fabulous open views.

2-storey house is divided as follows:
On the ground floor, entrance hall with access to the open-space living room and kitchen measuring around 70m2, with direct access to the garden. It also has a bathroom, pantry, laundry room and garage for 2 cars.
On the 1st floor, we have 3 bedrooms, one of which is a suite. All of them with built-in wardrobes and access to a balcony. Bathroom with shower tray.
In the outdoor space, in addition to the garden, there is a granite barbecue.

In terms of equipment:

Nelson Machado

Tel: 913269729

Email: nelsonmachado@decisoesesolucoes.com

Air conditioning ensured with heat pump and built-in water fan coil units, heat/cold release will be through plenums built into the false ceiling. Fully equipped kitchen with Bosch appliances, living room with stove. Domestic hot water with Daikin heat pump. Cortizo lacquered aluminum frames. Video intercom. Electric blinds. Automatic gates. Pre-Installation of solar panels. Pre-installation for automatic curtains.

Schedule your visit now and let yourself be enchanted by what these villas have to offer!

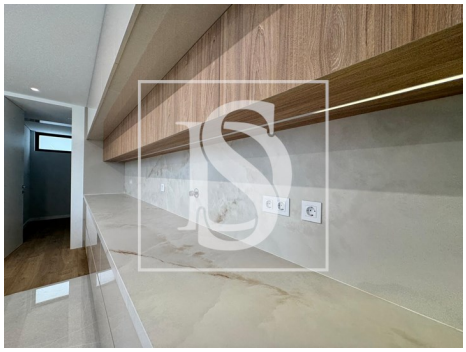

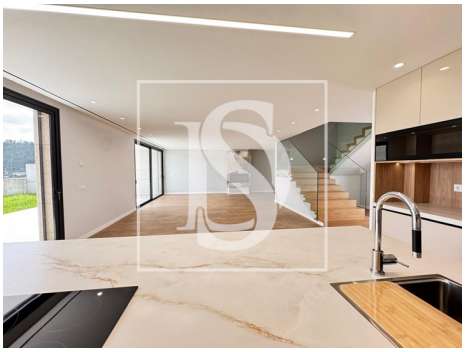

General features

- Refrigerator
- Extractor Fan
- Heating
- Equipped kitchen
- Fitted wardrobes
- Heat pump
- Electric converters
- Shower tray
- Microwave
- Kitchen: Hob, Oven, Fridge, Microwave, Dishwasher, Exhaust
- Closed fireplace
- Dishwashing machine
- Solar panels pre installation
- Aluminum frames
- Window

Nelson Machado

Tel: 913269729

Email: nelsonmachado@decisoesesolucoes.com

- Proximity: Restaurants, City, Open field, Hospital, Pharmacy, Public Transport, Schools, Public Swimming Pools, Playground
- Barbecue
- Thermal acoustic window frames
- Private gross area: 215.4
- Private condominium
- Floors: 2
- Storage / utility room
- Double glazing
- Electric garage gate
- Main drainage
- Sealed land area
- Energetic certification: A
- Mains water
- Terrace
- Garden
- Garden
- Built year: 2024
- Outbuilding area (Ex. garage, etc): 92.6
- Views: Countryside views, City view, Garden view
- Smoke extractors
- Laundry
- Video entry system
- Electric shutters
- Pantry
- Quiet Location
- Security door
- Solar orientation: North, South, East
- Balcony
- Garage