# Fátima Branco- Consultora Imobiliária

**Tel:** 967478996

**Email:** fatimabranco@decisoesesolucoes.com

## Preço: 402 524 €

| 3 | 2 | ✔ | 109,42 sqm | 0 sqm | ✔ | 2024 |
|---|---|---|---|---|---|---|

**Ref.** DSTVRFB11 | Olhão

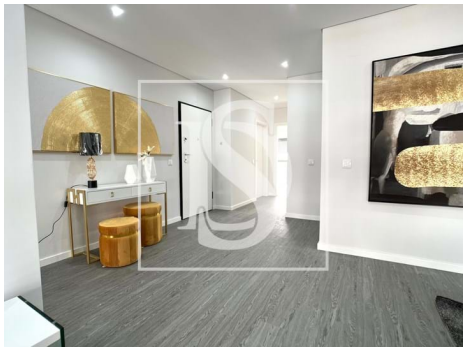

**AMI: 13294 | Rua José Pires Padinha nº174 8800-354 TAVIRA, 8800-354, Tavira**

**Tel: 281324548 | Email: marianalloyd@decisoesesolucoes.com**



Powered by CASAFARI CRM

**Fátima Branco- Consultora Imobiliária**

**Tel:** 967478996

**Email:** fatimabranco@decisoesesolucoes.com

# General features

- Equipped kitchen
- Simple bathtub
- Shower tray
- Garden
- Built year: 2024
- Storage / utility room
- Energetic certification: B-
- Garage
- Fitted wardrobes
- Window
- Garden
- Pool
- Lift
- Double glazing
- Balcony