Fátima Branco- Consultora Imobiliária

Tel: 967478996

Email: fatimabranco@decisoesesolucoes.com

Preço: 393 956 €

3	2	✔	109,42 sqm	0 sqm	✔	2024

Ref. DSTVRFB9 | Olhão

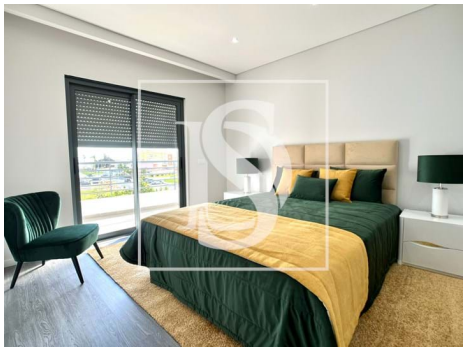

AMI: 13294 | Rua José Pires Padinha nº174 8800-354 TAVIRA, 8800-354, Tavira

Tel: 281324548 | Email: marianalloyd@decisoesesolucoes.com

Powered by CASAFARI CRM

Fátima Branco- Consultora Imobiliária

Tel: 967478996

Email: fatimabranco@decisoesesolucoes.com

General features

- Equipped kitchen
- Simple bathtub
- Shower tray
- Garden
- Built year: 2024
- Storage / utility room
- Energetic certification: B-
- Garage
- Fitted wardrobes
- Window
- Garden
- Pool
- Lift
- Double glazing
- Balcony