Fátima Branco- Consultora Imobiliária

Tel: 967478996

Email: fatimabranco@decisoesesolucoes.com

Preço: 314 060 €

2	2	✔	78,34 sqm	0 sqm	✔	2024

Ref. DSTVRFB3 | Olhão

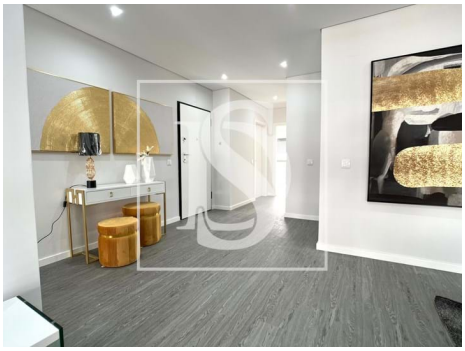

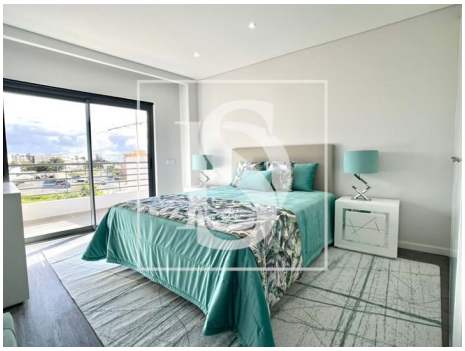

AMI:

Tel: | Email:

Fátima Branco- Consultora Imobiliária

Tel: 967478996

Email: fatimabranco@decisoesesolucoes.com

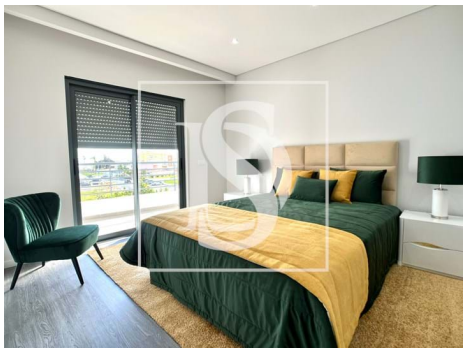

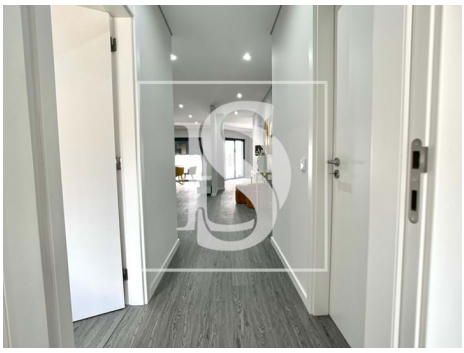

General features

- Kitchen: Hob, Oven, Fridge, Exhaust
- Equipped kitchen
- Simple bathtub
- Shower tray
- Pool
- Lift
- Storage / utility room
- Energetic certification: B-
- Terrace
- Air conditioning
- Fitted wardrobes
- Window
- Garden
- Built year: 2024
- Drive way
- Double glazing
- Balcony
- Garage