## Anabela Gaspar

**Tel:** +351934419817

**Email:** anabelagaspar@decisoesesolucoes.com

**Preço: 54 000 €**

| | | | | |
|---|---|---|---|---|
| 0 | ✖ | 0 sqm | 690 sqm | ✖ |

**Ref.** DSAMTLM1 | Amarante

**AMI: 9581 | 5 Outubro nº22 4600-044 Amarante, 4600-044, Amarante**

**Tel: 255431351 | Email: dsamarante@decisoesesolucoes.com**

## Anabela Gaspar

**Tel:** +351934419817

**Email:** anabelagaspar@decisoesesolucoes.com

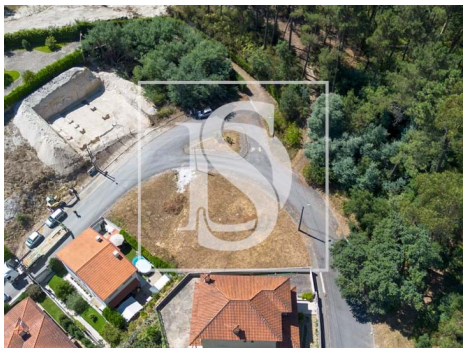

# General features

- Outbuilding area (Ex. garage, etc): 92
- Energetic certification: Exempt