Sónia Pinto da Costa

Tel: 914252916

Email: spc@decisoesesolucoes.com

Preço: 390 000 €

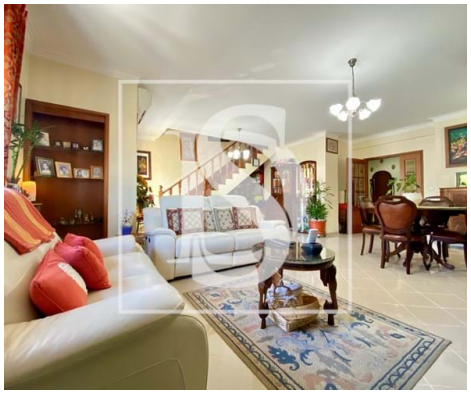

5	4	✖	108,74 sqm	0 sqm	✔	2002

Ref. DSMTAMTAEP1 | Alcochete

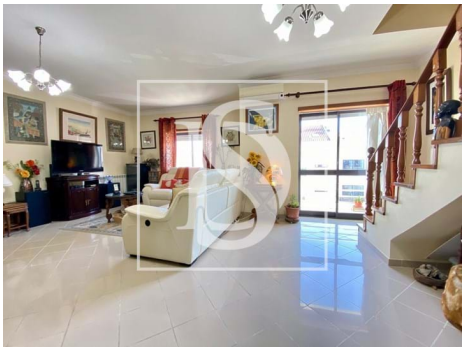

AMI:

Tel: | Email:

Sónia Pinto da Costa

Tel: 914252916

Email: spc@decisoesesolucoes.com

General features

- Extractor Fan
- Fireplace
- Air conditioning
- Fitted wardrobes
- Blinds
- Shower Enclosures
- Outbuilding area (Ex. garage, etc): 81,55
- Views: River view, Village view, Urbanization view
- Lift
- Drive way
- Storage / utility room
- Double glazing
- Pantry
- Central location
- Energetic certification: D
- Balcony
- Garage
- Kitchen: Hob, Oven, Exhaust, Water heater
- Thermoaccumulator
- Equipped kitchen
- Aluminum frames
- Shower tray
- Built year: 2002
- Private gross area: 108,74
- Gas: Main grid
- Floors: 5
- Conservatory
- Video entry system
- Electric garage gate
- Attic
- Uninterrupted views
- Mains water
- Terrace
- Parking places number: 3