Eugénio Pereira

Tel: 917173189

Email: eugeniopereira@decisoesesolucoes.com

Preço: 335 000 €

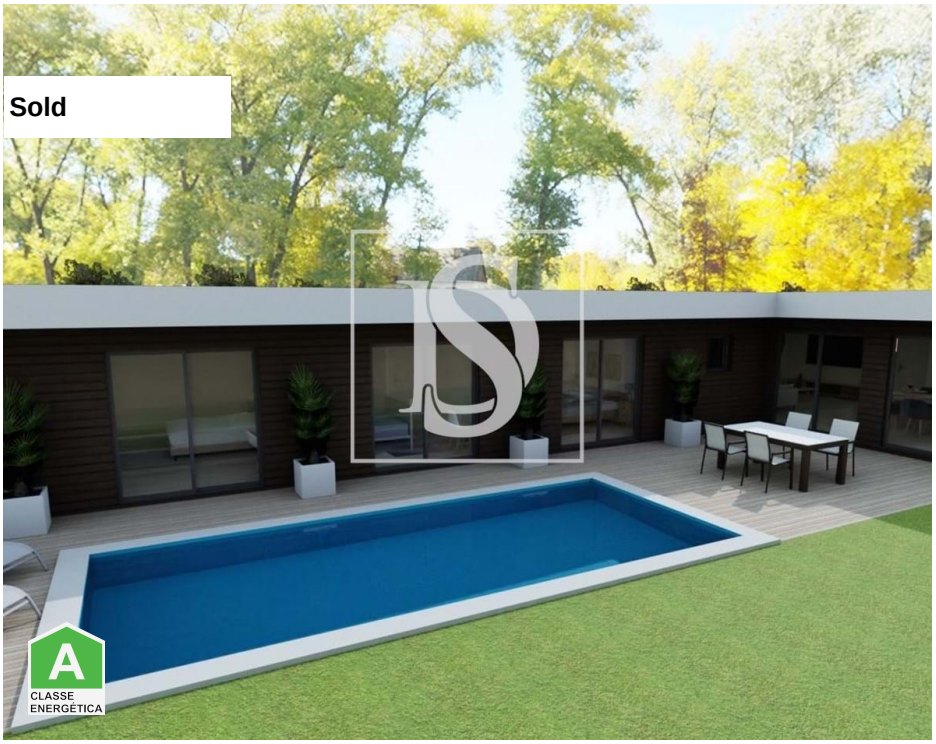

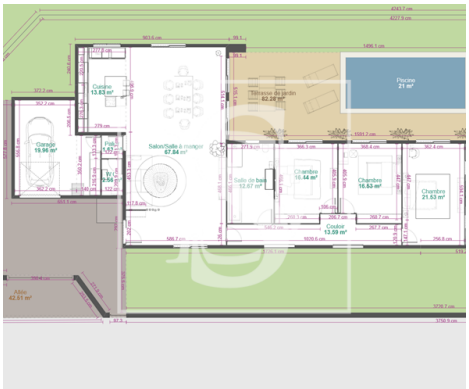

3	3	✖	230 sqm	960 sqm	✖	2024

Ref. DSVRMEP6 | Vila Verde

AMI: 14523 | Avenida João da Torre, 217 4850-523 Vieira do Minho, 4850-523, Vieira do Minho

Tel: +253781627 | Email: eugeniopereira@decisoesesolucoes.com

Powered by CASAFARI CRM

Eugénio Pereira

Tel: 917173189

Email: eugeniopereira@decisoesesolucoes.com

General features

- Built year: 2024
- Outbuilding area (Ex. garage, etc): 254
- Views: Countryside views, Mountain views, Village view, Garden view
- Drive way
- Double glazing
- Electric garage gate
- Solar orientation: North, South, East, West
- Thermal acoustic window frames
- Private gross area: 234
- Electric gates
- Video entry system
- Electric shutters
- Energetic certification: A
- Mains water