Helena Portela

Tel: 935899375

Email: helenaportela@decisoesesolucoes.com

Preço: 430 000 €

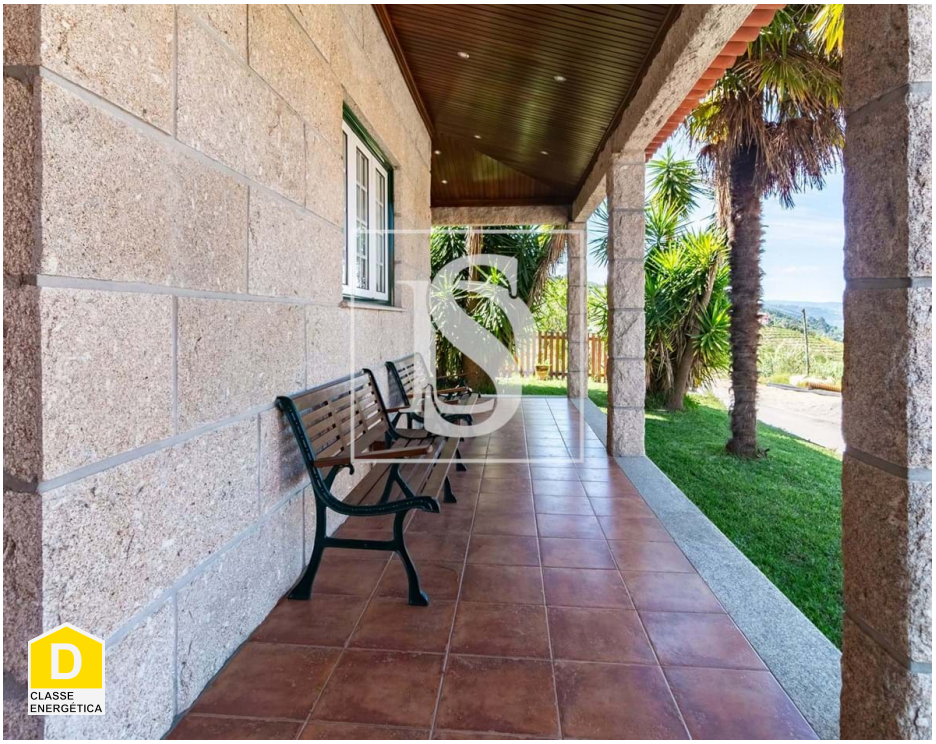

5	4	✖	177,7 sqm	750 sqm	✔	2003

Ref. DSALBMIM1 | Resende

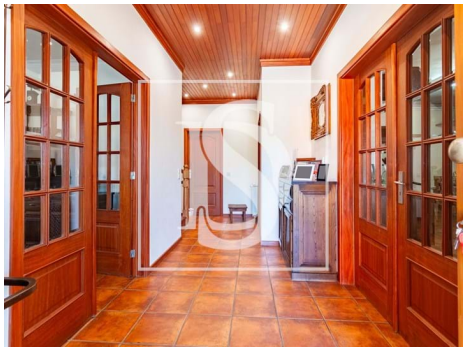

AMI:

Tel: | Email:

Helena Portela

Tel: 935899375

Email: helenaportela@decisoesesolucoes.com

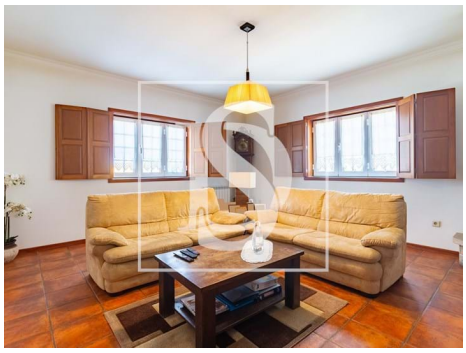

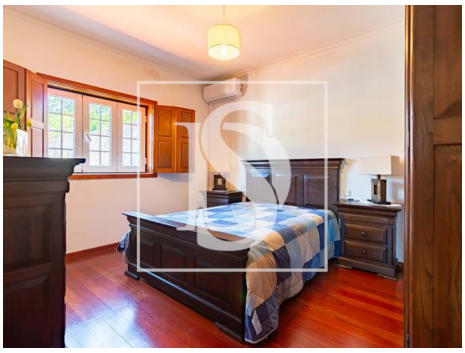

General features

- Built year: 2003
- Outbuilding area (Ex. garage, etc): 134
- Solar system
- Gas: Bottle
- Floors: 2
- Drive way
- Bread oven
- Quiet Location
- Sealed land area
- Energetic certification: D
- Balcony
- Garage
- Thermal acoustic window frames
- Private gross area: 214
- Views: River view
- Water well
- Laundry
- Storage / utility room
- Main drainage
- Parking space
- Uninterrupted views
- Solar orientation: North, South, East, West
- Terrace
- Parking places number: 3