Geral agência

Tel: +351937971518

Email: dsbasto@decisoesesolucoes.com

Preço: 42 000 €

1	✖	51,23 sqm	0 sqm	✖	1998

Ref. DSBASSF2 | Mondim de Basto

AMI: 9669 | Jose Maria D'Alpoim RC nº 102 4880-253 Mondim de Basto, 4880-253, Mondim de Basto

Tel: 255323133 | Email: dsbasto@decisoesesolucoes.com

Powered by CASAFARI CRM

Geral agência

Tel: +351937971518
Email: dsbasto@decisoesesolucoes.com

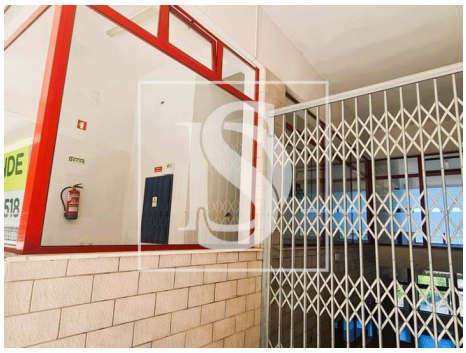

General features

- Built year: 1998
- Views: Village view
- Energetic certification: C
- Private gross area: 60
- Private condominium
- Mains water