Pedro Coelho

Tel: 962931099

Email: antoniocoelho@decisoesesolucoes.com

Preço: 1 270 000 €

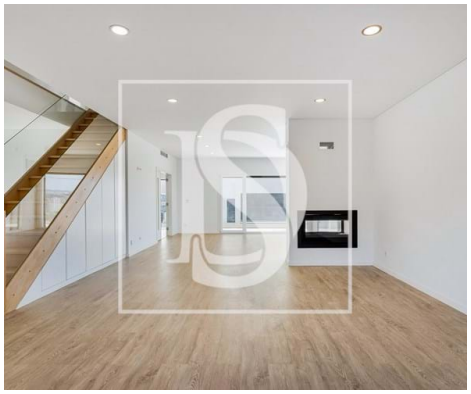

5	5	✖	242 sqm	529 sqm	✔	2020

Ref. DSCARBF2 | Loures

Luxury 5 bedroom villa

This magnificent 5-bedroom luxury villa is the ideal place for those looking for maximum comfort and sophistication. With 5 large bathrooms and 2 suites, each space has been carefully designed to provide maximum comfort and privacy.

The villa also has a spacious garage for up to 10 cars, central vacuum, central heating and a smart home, with state-of-the-art technology for the control and automation of all environments.

The outdoor area is truly spectacular, with a stunning swimming pool perfect for moments of relaxation and leisure. It also has a dedicated spa area, where you can enjoy relaxing and invigorating moments, and a barbecue area for socialising with friends and family.

This villa is the perfect refuge for those looking for the best in terms of comfort, luxury and exclusivity, in an atmosphere of tranquillity and refinement. Come and discover the true meaning of living with elegance and sophistication.

Pedro Coelho

Tel: 962931099

Email: antoniocoelho@decisoesesolucoes.com

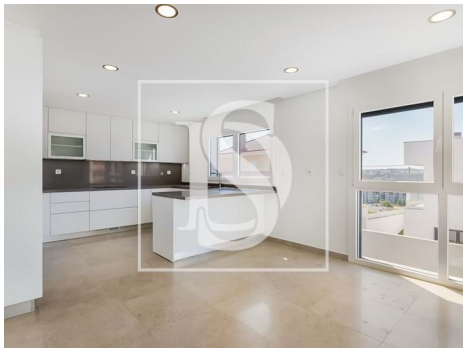

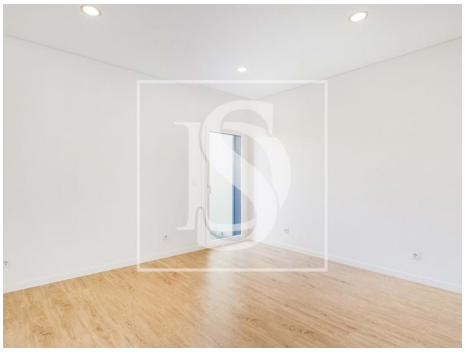

General features

- Built year: 2020
- Outbuilding area (Ex. garage, etc): 170
- Solar system
- Electric gates
- Smoke extractors
- Laundry
- Storage / utility room
- Video entry system
- Double glazing
- Electric garage gate
- Pantry
- Quiet Location
- Thermal acoustic window frames
- Private gross area: 300
- Views: Mountain views, City view, Urbanization view
- Central vacuum system
- Floors: 3
- Basement
- Frontline property
- Security alarm
- Electric shutters
- Automatic irrigation
- Main drainage
- Parking space

Pedro Coelho

Tel: 962931099

Email: antoniocoelho@decisoesesolucoes.com

- Sealed land area
- Security door
- Energetic certification: A
- Mains water
- Garage
- Domotics
- Uninterrupted views
- Solar orientation: North, South
- Balcony
- Parking places number: 10