António Tavares

Tel: 917463681

Email: antoniotavares@decisoesesolucoes.com

Preço: 420 000 €

3	4	✖	123,22 sqm	0 sqm	✖	2009

Ref. DSSSBAT4 | Sesimbra

AMI:

Tel: | Email:

António Tavares

Tel: 917463681

Email: antoniotavares@decisoesesolucoes.com

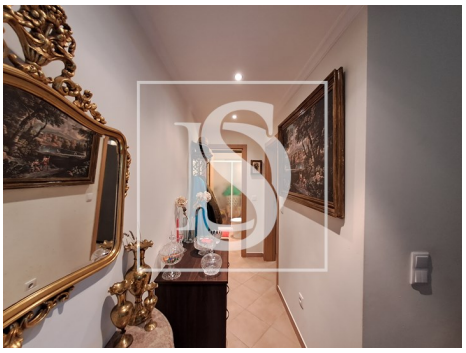

General features

- Water heater
- Built year: 2009
- Outbuilding area (Ex. garage, etc): 7,80
- Solar system
- Gas: Main grid
- Storage / utility room
- Double glazing
- Main drainage
- Quiet Location
- Solar orientation: North, South
- Balcony
- Extractor Fan
- Thermal acoustic window frames
- Private gross area: 117,00
- Views: Countryside views, Urbanization view
- Central vacuum system
- Security alarm
- Pantry
- Attic
- Energetic certification: C
- Mains water