Paula Simões

Tel: 918041634

Email: paulasimoes@decisoesesolucoes.com

Preço: 339 500 €

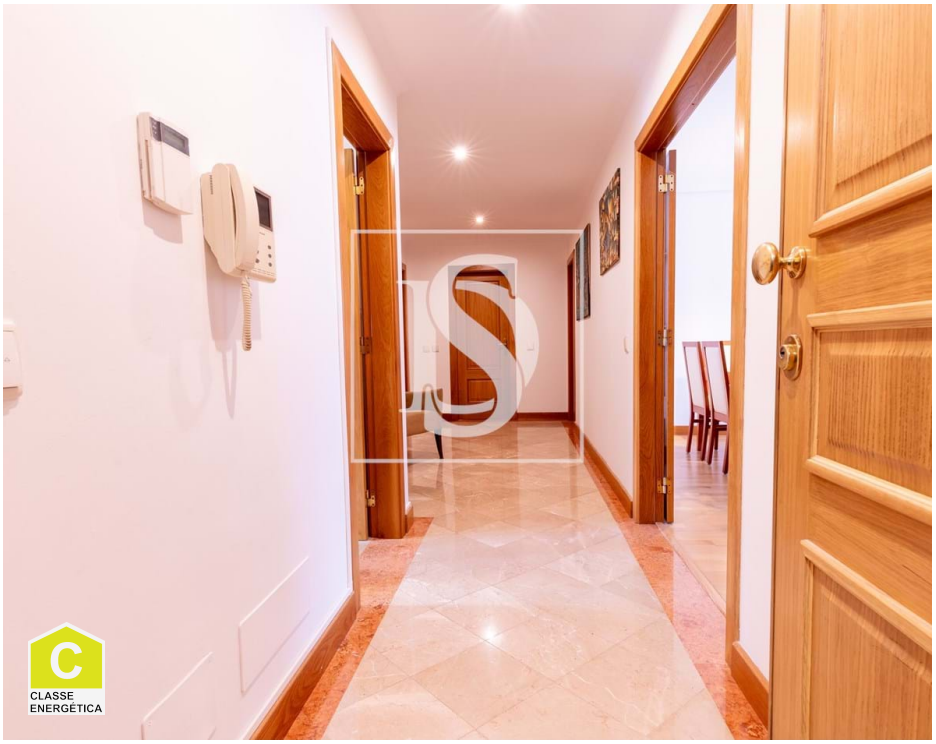

3	2	✖	108,13 sqm	0 sqm	✔	2007

Ref. DSODVPS1002 | Amadora

AMI: 20887 | Avenida Magalhães Coutinho, nº 12, Loja 2, Colinas do Cruzeiro, 2675-655, Odivelas

Tel: 218004669 | Email: paulasimoes@decisoesesolucoes.com

Powered by CASAFARI CRM

Paula Simões

Tel: 918041634

Email: paulasimoes@decisoesesolucoes.com

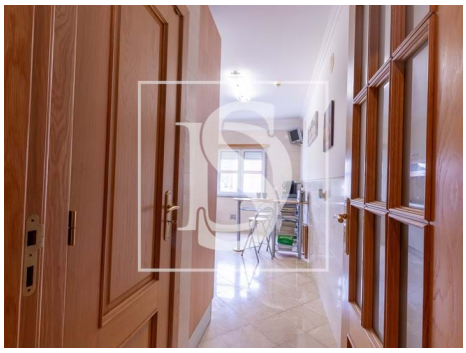

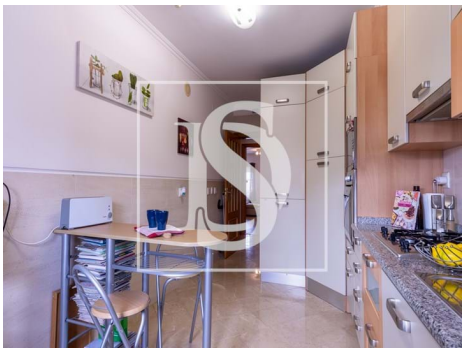

General features

- Built year: 2007
- Private gross area: 130
- Electric gates
- Lift
- Smoke extractors
- Frontline property
- Security alarm
- Electric shutters
- Pantry
- Parking space
- Energetic certification: C
- Garage
- Outbuilding area (Ex. garage, etc): 25
- Views: City view, Countryside views
- Gas: Main grid
- Central vacuum system
- Drive way
- Video entry system
- Double glazing
- Electric garage gate
- Central location
- Security door
- Solar orientation: North, West
- Parking places number: 2