Daniela Ferreira

Tel: 912272197

Email: danielaferreira@decisoesesolucoes.com

Preço: 800 000 €

5	7	✔	600 sqm	4000 sqm	✔	1999

Ref. DSAMTDF1 | Amarante

AMI: 9581 | 5 Outubro nº22 4600-044 Amarante, 4600-044, Amarante

Tel: 255431351 | Email: dsamarante@decisoesesolucoes.com

Powered by CASAFARI CRM

Daniela Ferreira

Tel: 912272197

Email: danielaferreira@decisoesesolucoes.com

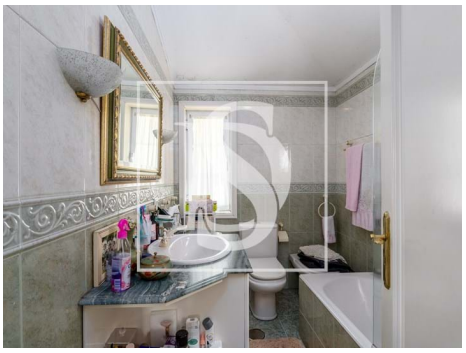

General features

- Garden
- Built year: 1999
- Private gross area: 398
- Electric gates
- Drive way
- Energetic certification: E
- Garage
- Pool
- Outbuilding area (Ex. garage, etc): 298
- Views: Garden view, River view, Pool view, Countryside views
- Laundry
- Frontline property
- Balcony