Paulo Viana

Tel: 915356192

Email: pauloviana@decisoesesolucoes.com

Preço: 1 600 000 €

5	7	✔	765 sqm	4407,6 sqm	✔	2006

Ref. DSVCDPV4 | Póvoa de Varzim

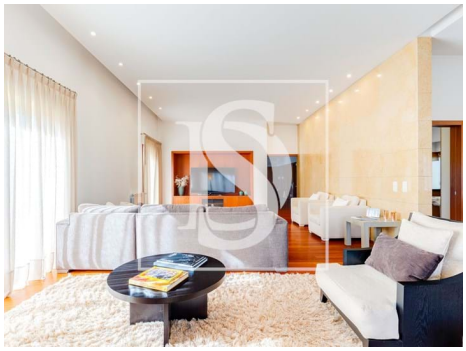

AMI:

Tel: | Email:

Paulo Viana

Tel: 915356192

Email: pauloviana@decisoesesolucoes.com

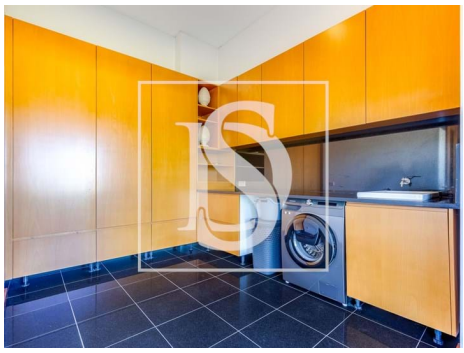

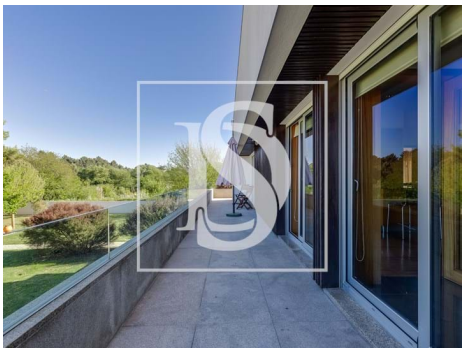

General features

- Garden
- Pool
- Outbuilding area (Ex. garage, etc): 128,700
- Views: Garden view
- Laundry
- Basement
- Electric shutters
- Hydrotherapy Bath
- Energetic certification: B
- Balcony
- Garden
- Built year: 2006
- Private gross area: 765
- Electric gates
- Drive way
- Double glazing
- Electric garage gate
- Uninterrupted views
- Solar orientation: North, South, East, West
- Garage