Paula Simões

Tel: 918041634

Email: paulasimoes@decisoesesolucoes.com

Preço: 320 000 €

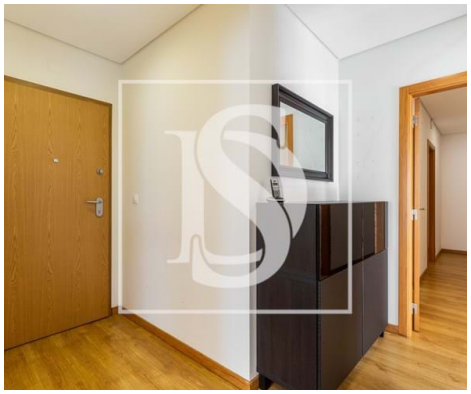

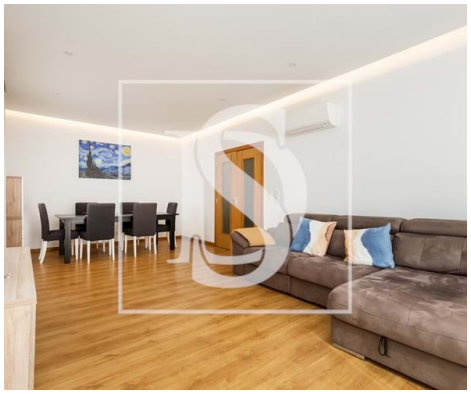

3	2	✖	106 sqm	0 sqm	✔	2013

Ref. DSODVPS1001 | Odivelas

AMI: 20887 | Avenida Magalhães Coutinho, nº 12, Loja 2, Colinas do Cruzeiro, 2675-655, Odivelas

Tel: 218004669 | Email: paulasimoes@decisoesesolucoes.com

Powered by CASAFARI CRM

Paula Simões

Tel: 918041634

Email: paulasimoes@decisoesesolucoes.com

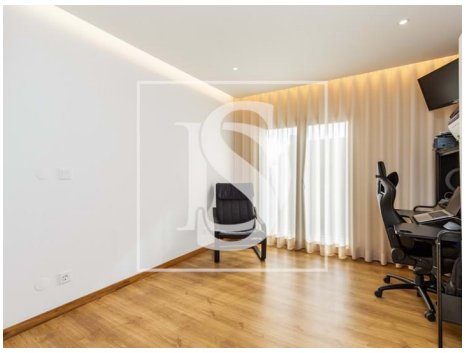

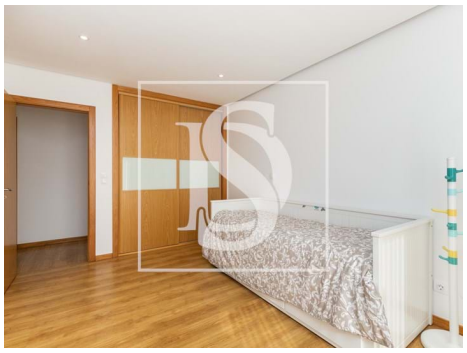

General features

- Refrigerator
- Heated towel rails
- Water heater
- Central vacuuming pre installation
- Kitchen: Hob, Oven, Fridge, Microwave, Dishwasher, Washing machine, Drying machine, Exhaust, Water heater
- Solar heating
- Air conditioning
- Washing machine
- Fitted wardrobes
- Home automation pre installation
- Rainwater harvesting
- PVC frames
- Blinds
- Built year: 2013
- Outbuilding area (Ex. garage, etc): 44,73
- Solar system
- Gas: Other
- Microwave
- Ambient music
- Extractor Fan
- Radiators: Water
- Heating
- Thermoaccumulator
- Equipped kitchen
- Dishwashing machine
- Walk-in wardrobe
- Solar panels pre installation
- Heat pump
- Controlled appliances
- Thermal blinds
- Thermal acoustic window frames
- Private gross area: 121,80
- Views: Countryside views, Village view
- Lift
- Smoke extractors

Paula Simões

Tel: 918041634

Email: paulasimoes@decisoesesolucoes.com

- Central vacuum system
- Floors: 3
- Storage / utility room
- Video entry system
- Electric shutters
- Pantry
- Parking space
- Security door
- Solar orientation: South, East, West
- Balcony
- Parking places number: 2
- Drive way
- Frontline property
- Double glazing
- Electric garage gate
- Quiet Location
- Domotics
- Energetic certification: B-
- Mains water
- Garage