Eugénio Pereira

Tel: 917173189

Email: eugeniopereira@decisoesesolucoes.com

Preço: 185 000 €

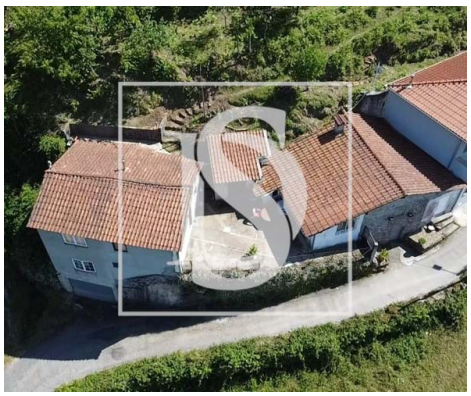

5	2	✖	181 sqm	3500 sqm	✔	1990

Ref. DSVRMEP2 | Vieira do Minho

AMI: 14523 | Avenida João da Torre, 217 4850-523 Vieira do Minho, 4850-523, Vieira do Minho

Tel: +253781627 | Email: eugeniopereira@decisoesesolucoes.com

Powered by CASAFARI CRM

Eugénio Pereira

Tel: 917173189

Email: eugeniopereira@decisoesesolucoes.com

General features

- Built year: 1990
- Gas: Bottle
- Parking space
- Energetic certification: D
- Balcony
- Garage
- Views: Countryside views, Mountain views, River view, Garden view
- Septic tank
- Sealed land area
- Mains water
- Terrace