Bruno Serra

Tel: 913326506

Email: brunoserra@dsprivate.com

Preço: 592 547 €

2	2	✖	0 sqm	0 sqm	✔	2026

Ref. DSPMCANAVDM23 | Vila Nova de Gaia

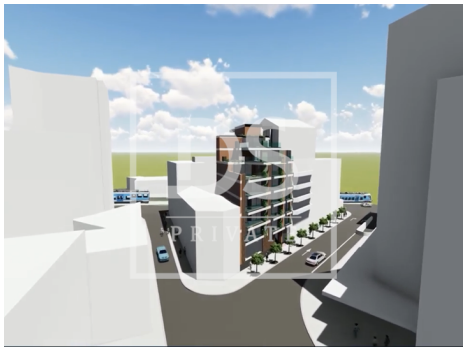

Bruno Serra

Tel: 913326506

Email: brunoserra@dsprivate.com

General features

• Washing machine

• Refrigerator

• Air conditioning

• Proximity: Hospital, Pharmacy, Public Transport, Schools, Public Swimming Pools, Playground, Shopping, Airport, Beach, Golf course, Restaurants, City

• Gross Private Area: 117,57

• Built year: 2026

• Views: City view, Urbanization view

• Central music system

• Energetic certification: Exempt

• Garage

• Dishwashing machine

• Microwave

• Kitchen: Hob, Oven, Fridge, Freezer, Microwave, Dishwasher, Washing machine, Drying machine, Exhaust

• Soccer field

• Dependent Gross Area: 28,93

• Drive way

• Lift

• Parking space

• Balcony