Bruno Serra

Tel: 913326506
Email: brunoserra@dsprivate.com

Preço: 328 630 €

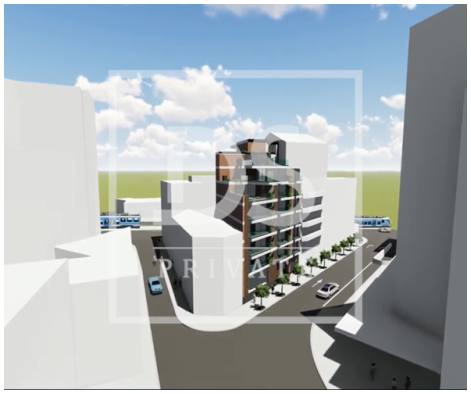

1	1	✖	0 sqm	0 sqm	✔	2026

Ref. DSPMCANAVDM17 | Vila Nova de Gaia

Bruno Serra

Tel: 913326506

Email: brunoserra@dsprivate.com

General features

- Washing machine
- Refrigerator
- Air conditioning
- Proximity: Hospital, Pharmacy, Public Transport, Schools, Public Swimming Pools, Playground, Shopping, Restaurants, City, Airport, Beach, Golf course
- Gross Private Area: 77,12
- Built year: 2026
- Views: City view, Urbanization view
- Energetic certification: Exempt
- Garage
- Dishwashing machine
- Microwave
- Kitchen: Hob, Oven, Fridge, Freezer, Microwave, Dishwasher, Washing machine, Exhaust
- Soccer field
- Dependent Gross Area: 1,48
- Floors: 4
- Central location
- Balcony