**Bruno Serra**

**Tel:** 913326506
**Email:** brunoserra@dsprivate.com

## Preço: 307 914 €

| 1 | 1 | ✖ | 0 sqm | 0 sqm | ✔ | 2026 |
|---|---|---|---|---|---|---|

**Ref.** DSPMCANAVDM12 | Vila Nova de Gaia

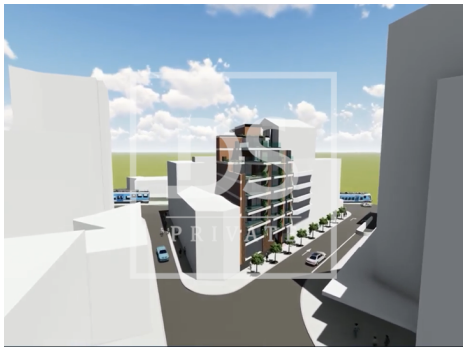

**Bruno Serra**

**Tel:** 913326506

**Email:** brunoserra@dsprivate.com

# General features

• Washing machine

• Refrigerator

• Air conditioning

• Proximity: Shopping, City, Open field, Airport, Beach, Golf course, Hospital, Pharmacy, Public Transport, Schools, Public Swimming Pools, Playground

• Dependent Gross Area: 6,34

• Energetic certification: Exempt

• Dishwashing machine

• Microwave

• Kitchen: Hob, Oven, Fridge, Freezer, Microwave, Dishwasher, Washing machine, Exhaust

• Gross Private Area: 71,19

• Built year: 2026

• Garage