Bruno Serra

Tel: 913326506
Email: brunoserra@dsprivate.com

Preço: 292 764 €

1	1	✖	0 sqm	0 sqm	✖	2026

Ref. DSPMCANAVDM11 | Vila Nova de Gaia

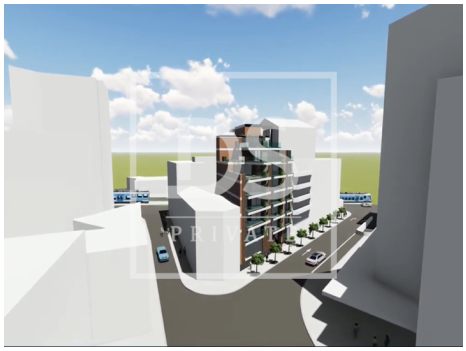

Bruno Serra

Tel: 913326506

Email: brunoserra@dsprivate.com

General features

- Washing machine
- Refrigerator
- Air conditioning
- Proximity: Shopping, Airport, Beach, Golf course, Restaurants, City, Hospital, Pharmacy, Public Transport, Schools, Public Swimming Pools, Playground
- Dependent Gross Area: 15,25
- Views: City view, Urbanization view
- Energetic certification: Exempt
- Dishwashing machine
- Microwave
- Kitchen: Hob, Oven, Fridge, Freezer, Microwave, Dishwasher, Washing machine, Exhaust
- Gross Private Area: 76,93
- Built year: 2026
- Central location