Bruno Serra

Tel: 913326506

Email: brunoserra@dsprivate.com

Preço: 926 881 €

2	2	✖	0 sqm	0 sqm	✔	2026

Ref. DSPMCANAVDM5 | Vila Nova de Gaia

Bruno Serra

Tel: 913326506

Email: brunoserra@dsprivate.com

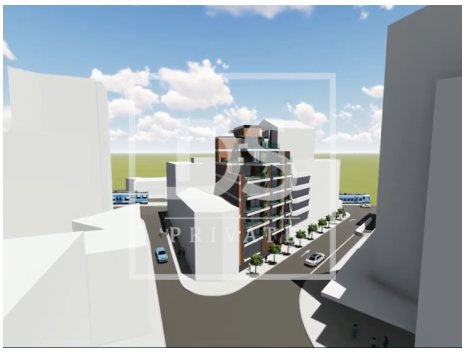

General features

- Washing machine
- Refrigerator
- Air conditioning
- Proximity: Hospital, Pharmacy, Public Transport, Schools, Public Swimming Pools, Playground, Shopping, Airport, Beach, Golf course, Restaurants, City, Open field
- Dependent Gross Area: 86,08
- Drive way
- Central location
- Energetic certification: Exempt
- Garage
- Dishwashing machine
- Microwave
- Kitchen: Hob, Oven, Fridge, Microwave, Dishwasher, Washing machine, Exhaust
- Gross Private Area: 117,57
- Built year: 2026
- Views: City view, Urbanization view
- Parking space
- Balcony