Cláudio Belo

Tel: 910203433

Email: claudiomanuelbelo@decisoesesolucoes.com

Preço: 469 000 €

3	2	✖	130 sqm	0 sqm	✔	1980

Ref. SHNCMB553 | Maia

Villa T3 in Águas Santas

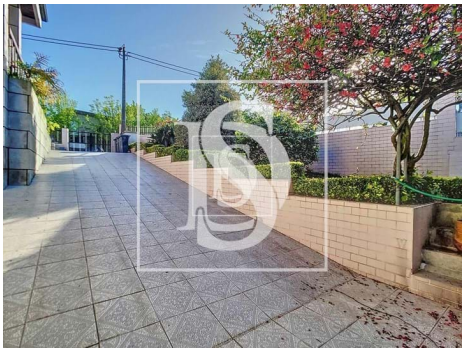

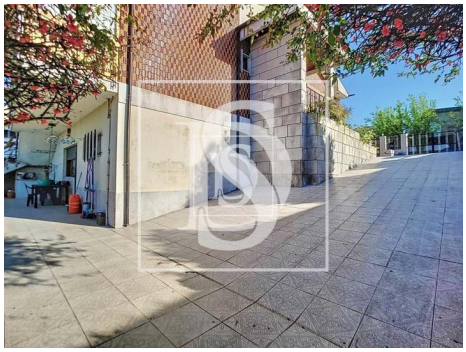

AMI: 9631 | Av. Engº Duarte Pacheco 576 Ermesinde, 4445-416,

Tel: 220162167 | Email: dnchaves@gmail.com

Cláudio Belo

Tel: 910203433

Email: claudiomanuelbelo@decisoesesolucoes.com

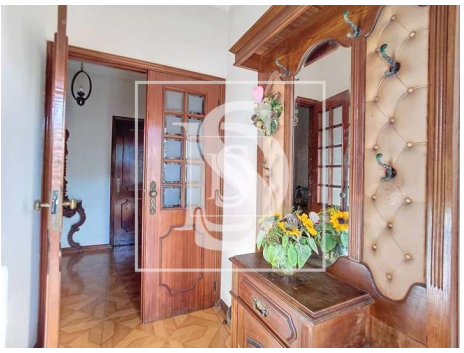

General features

- Extractor Fan
- Equipped kitchen
- Aluminum frames
- Single Glass
- Views: Countryside views, City view
- Main drainage
- Energetic certification: D
- Garage
- Kitchen: Hob, Oven
- Fitted wardrobes
- Simple bathtub
- Built year: 1980
- Drive way
- Parking space
- Solar orientation: North, South, East, West
- Parking places number: 5