Guilherme Brás

Tel: 966695294

Email: guilhermebras@decisoesesolucoes.com

Preço: 1 650 000 €

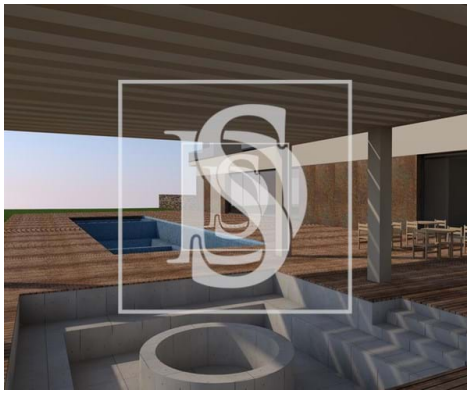

0	✖	0 sqm	27665,7 sqm	✖	

Ref. VISGB7 | São João da Pesqueira

Land Não definido in UDF de São João da Pesqueira e Várzea de Trevões

AMI:

Tel: | Email:

Guilherme Brás

Tel: 966695294

Email: guilhermebras@decisoesesolucoes.com

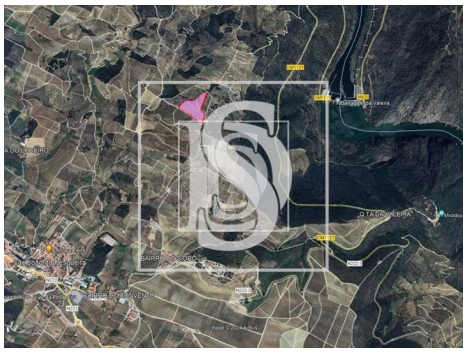

General features

• Energetic certification: Exempt