Pedro Serra

Tel: 919652283

Email: pedroserra@decisoesesolucoes.com

Preço: 249 000 €

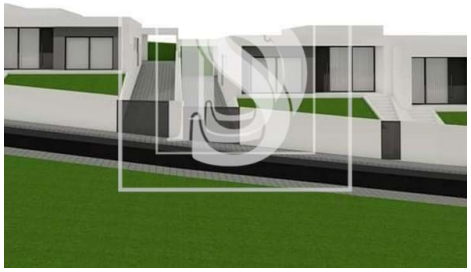

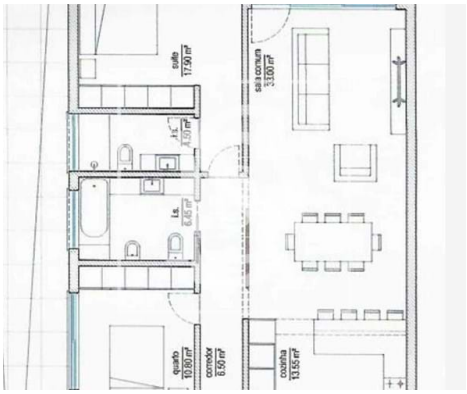

3	2	✖	108,85 sqm	0 sqm	✔	2024

Ref. ANDMIA475 | Anadia

Townhouse T3 in UDF de Amoreira da Gândara, Paredes do Bairro e Ancas

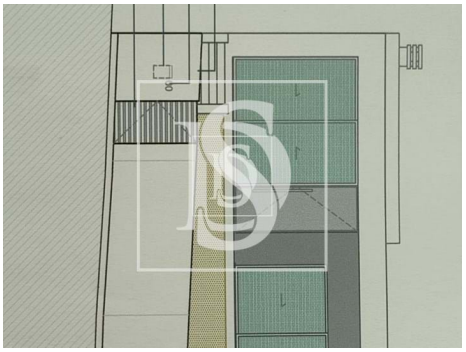

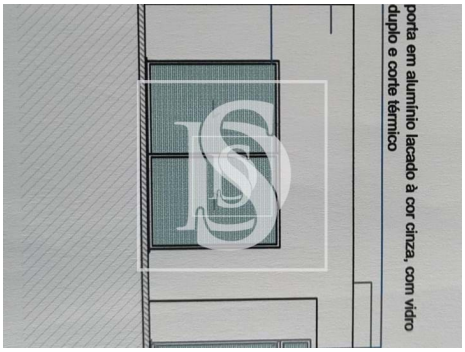

AMI: 13413 | Rua Júlio Maia, nº 80, 3780-233, Anadia

Tel: 231027092 | Email: pedroserra@decisoesesolucoes.com

Pedro Serra

Tel: 919652283

Email: pedroserra@decisoesesolucoes.com

General features

- Extractor Fan
- Central heating: Pre-installed
- Equipped kitchen
- Aluminum frames
- Barbecue
- Thermal acoustic window frames
- Views: Countryside views
- Double glazing
- Main drainage
- Solar orientation: East, West
- Parking places number: 2
- Kitchen: Hob, Oven
- Air conditioning pre installation
- Fitted wardrobes
- Blinds
- Built year: 2024
- Solar system
- Conservatory
- Electric shutters
- Energetic certification: A
- Garage