Patrick Morais

Tel: +351914076747

Email: patrickmorais@decisoesesolucoes.com

Preço: 97 500 €

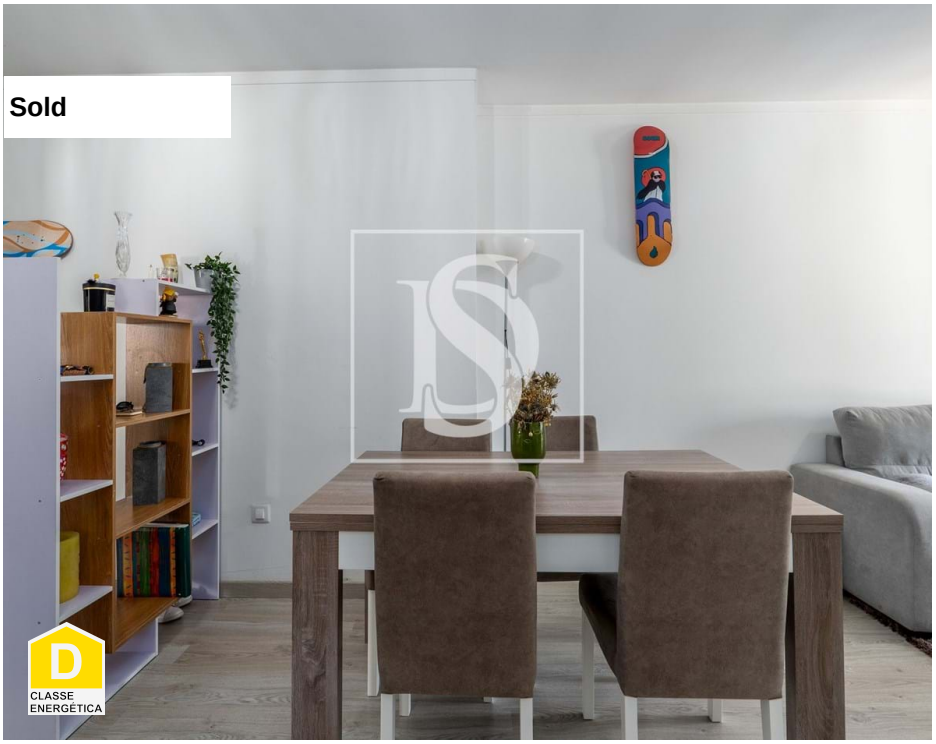

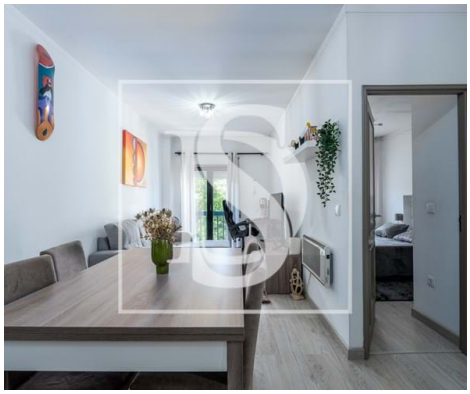

1	1	✖	47,21 sqm	0 sqm	✖	1989

Ref. AMTPFM703 | Amarante

Apartment T1 in UDF de Amarante (São Gonçalo), Madalena, Cepelos e Gatão

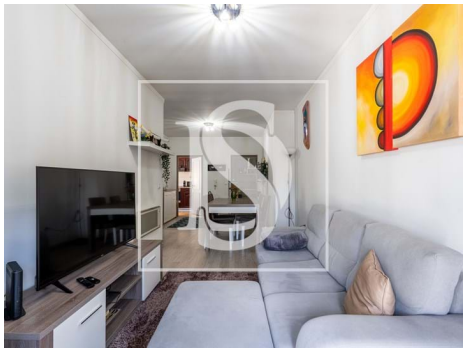

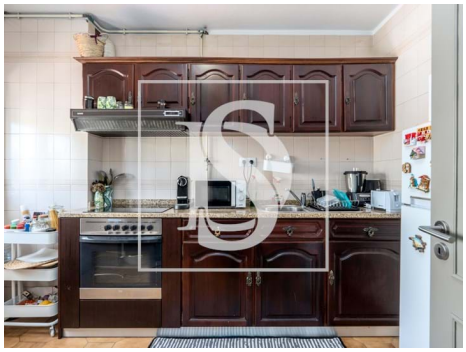

AMI: 9581 | 5 Outubro nº22 4600-044 Amarante, 4600-044, Amarante

Tel: 255431351 | Email: dsamarante@decisoesesolucoes.com

Patrick Morais

Tel: +351914076747

Email: patrickmorais@decisoesesolucoes.com

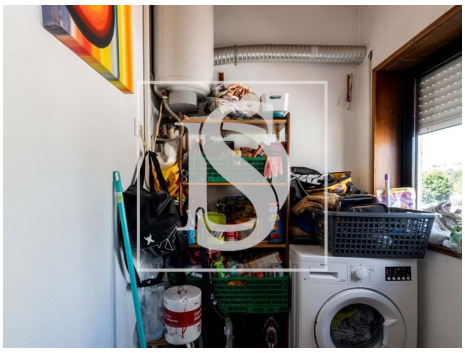

General features

- Water heater
- Kitchen: Hob, Oven, Dishwasher, Exhaust
- Heating
- Equipped kitchen
- Aluminum frames
- Thermal blinds
- Tilt and turn windows
- Built year: 1989
- Outbuilding area (Ex. garage, etc): 1,80
- Views: City view
- Lift
- Conservatory
- Double glazing
- Central location
- Solar orientation: North, East
- Balcony
- Extractor Fan
- Furnished
- Central heating: Electric
- Fitted wardrobes
- Electric converters
- Simple bathtub
- Proximity: Golf course, Shopping, Hospital, Pharmacy, Public Transport, Schools, Public Swimming Pools, Playground, Restaurants, City
- Thermal acoustic window frames
- Private gross area: 55
- Gas: Main grid
- Floors: 6
- Video entry system
- Main drainage
- Energetic certification: D
- Mains water
- Orientation: Interior